Albany Times

Declared a Legal Newspaper by Act of Superior Court of Alameda County

The Only Newspaper Printed and Published in the City of Albany

VOLUME XXXVII — ALBANY, CALIFORNIA — Wednesday, Feb. 16, 1972 — 150 — NUMBER 24

Have You Heard?

by Dorothy McCain Elsenius

Golden Gate Fields will hold "Open House" for the public to inspect their recently renovated and expanded facilities next Sunday, from 8 a.m. to 4 p.m.

They are planning for lots of action, entertainment and fun for the whole family, including antique carriage and pony rides for the kids, equestrian drill teams, an Olympic champion rider, and lots more. Sounds like a good way to spend a Sunday.

* * *

Did anyone happen to see Albany's newest TV star, Jo Foley, on the Channel 2 10 p.m. news on Feb. 7?

Seems Jo got involved in a discussion on the high cost of today's groceries, while she was shopping at an El Cerrito market, and the first thing she knew the cameras were pointing at her, and she was "on." Jo managed to keep her "cool" and did a fine job.

* * *

Christian Dior cosmetic expert, Lori Cochran, will be visiting Sam's Pharmacy next Monday, Tuesday and Wednesday, to help the ladies with their beauty problems. Ladies making a $5 purchase of Dior cosmetics will receive a free valuable gift from Bernie Manders, also.

* * *

Tomorrow night, Thursday, will be the last chance for Albany youngsters to sign up for this year's Little League teams. Sign-ups will be at Cornell School cafeteria, from 7 to 9 p.m.

* * *

Jim Wallman will represent Albany High School in the annual Sons of the Golden West Public Speaking Contest, to be held in the auditorium of the Oakland Hall of Justice, 7th and Broadway, at 8 p.m., Tuesday, Mar. 14.

Richard Hillman, Albany High public speaking instructor, is hoping for a winner this year. According to him, Albany has placed second in that state contest for the last five years.

The winner of this contest will receive $1,000 in cash.

* * *

Congratulations to Kathy McKenna, 1972 Maid of Albany. She's a sweet and lovely girl, and one we should be proud to have represent our city. Also congratulations to Cheryl Holstein, first runner-up, and Miss Congeniality, Dyanne Faria.

* * *

And speaking of the Maid of Albany . . . the Pageant was well attended by both adults and young people, who thoroughly enjoyed the music of the "Country

(Continued on Page 3)

BEAMING PROUDLY, but with tears in her eyes, is Miss Kathleen Gail McKenna, 1972 Maid of Albany and the Golden Girl of Golden Gate Fields. Kathy, a 17-year-old Albany High School senior, plans to earn her teaching degree and pursue a career in the field of education. She is the daughter of Mr. and Mrs. William McKenna of Albany. —Luoma Photo.

What To Do Before, During And After An Earthquake

Part II of instructions from the Albany Fire Dept.: "Before An Earthquake Occurs."

As a citizen you should support local safe building codes. Hold earthquake drills and training sessions to be able to react properly when an earthquake does occur. Support research to learn more about the earthquake problem and to supply information needed to plan wisely the sitting, design and construction of man-made structures.

As a homeowner or tenant, you should check your residence for earthquake hazards. Bolt down or provide other strong support for water heaters and other gas appliances, since fire damage can result from broken gas lines and appliance connections.

Use approved flexible connections wherever possible. Place large and heavy objects on lower shelves, and be sure all shelves are securely fastened to walls. Brace or anchor high top-heavy objects.

In new construction and in alterations, follow building codes to minimize earthquake hazards. Sites for construction should be selected and engineered to reduce the hazard of damage from earthquakes.

As a parent or head of the family, you should hold occasional earthquake drills, to provide your family with the knowledge to avoid injury and panic during an earthquake.

Teach responsible members of your family how to turn off the electricity, gas and water at main switches and valves. Check with your local utilities office for instructions.

Also make sure responsible members of your family receive basic first aid instructions. Local medical facilities could be overloaded immediately after a severe earthquake. Call your local Red Cross chapter or civil defense director for information about these classes.

Keep a flashlight and battery operated transistor radio in your home, ready for use at all times. Also keep all immunizations for family members up-to-date.

Conduct calm family discussions about earthquakes and other possible disasters. Think and discuss what you would do if an earthquake should strike while you are at home—at work—in a store, public hall, theater or a stadium — or while visiting friends or engaged in any of your other regular activities. Your planning may enable you and your family members to act calmly and constructively during an unexpected emergency.

Next week: Part II, During an Earthquake.

Support Your Little League

Albany residents are being asked to respond favorably to the Albany Little League Youth Fund, which begins today, with the boys seeking $1 donations to supplement their sponsors' fees for league operations.

This drive is the only time the boys are asked to participate in raising funds to support their program.

All donations are tax deductible.

Note of Thanks

I would like to express my appreciation to the Albany Jaycees, for the opportunity to enter the Maid of Albany Pageant.

I will always remember the warmth of the audience. Their warm smiles and vote of confidence will remain with me always.

A special Thank You to all the well wishers in Albany, who are too numerous to mention here. You are all just Great.

Love ya!
DOTTIE HOFFMAN

Committee Reports On School Rehabilitation

Rehabilitation of earthquake unsafe portions of Marin and Cornell Schools is financially unsound, the School Board learned at its meeting on Feb. 8, 1972.

A letter from the Citizens' Advisory Committee, presented by Vice Chairman Norman Jacobson, stated that, in the opinion of the Committee, the condemned structures should not be rehabilitated. A report by the Rehabilitation and Construction Subcommittee, whose members are professionals in the architecture and construction industries, was the basis in fact for the Committee's decision.

The cost of rehabilitating Marin School would be as much as 70 percent of the amount needed to replace the school. The Cornell School auditorium was considered beyond rehabilitation. The west wing of Cornell School, although structurally tied to the auditorium, is considered the most feasible to rehabilitate; therefore, a cost estimate for the wing was expanded in the report. Structural repairs were estimated at $220,000 and required additional repairs, e.g., heating plant replacement, replacement of toilet facilities, doors, a staircase, electrical outlets, etc., to make the building functional were estimated at $180,000. The total cost for west wing rehabilitation, without any educational improvements, would be $400,000.

The Subcommittee, after numerous visits to the schols, also evaluated the structural report of the firm of Sexton, Fitzgerald, and Kaplan, the firm hired by the School Board to make a structural study independent of the one made by the State Office of Architecture and Construction. The Subcommittee's conclusions were that, in general, the report was acceptable and was within expected estimating ranges.

Albany citizens will vote on the school construction bonds in November.

Quick Thinking Catches Burglar

Because Gloria Hillers is observant, the police were able to quickly apprehend a burglar who had stolen several articles from her apartment.

As she drove into the parking area under the Kains Avenue apartment house where she lives, Miss Hillers noticed a man putting a portable television set into his car. Because of his suspicious actions, and also because he appeared to be a stranger, she quickly jotted down the license number of the car he was driving.

When she got to her apartment she was alarmed to notice signs that her front door had been forced open, and upon entering the apartment she quickly saw that her television set, a radio and several other items were missing.

She immediately phoned the Albany Police Dept. and gave them a description of the auto and its license number, and the police were able to apprehend James Edward Sanders of Oakland at San Pablo and Washington, with the loot still in his car.

Albany Police think he may be responsible for other recent burglaries in the city, as his car matches the description of a car seen in the area during the other burglaries.

Patriotic Observance

A patriotic observance, to honor the birthdays of Abraham Lincoln and George Washington, will be held at 6:30 p.m., Tuesday, Feb. 22, in the banquet hall of the Berkeley Veterans' Memorial Building, 1951 Center St.

The affair will be a dinner and program sponsored by Berkeley United Veterans' Council, and hosted by Berkeley Post No. 7, American Legion and Berkeley Unit No. 7, American Legion Auxiliary.

Opening the program will be an ROTC drill squad from Fremont High School in Oakland, presenting a Manuel of Arms Review.

Linda Cinelli, Voice of Democracy contest winner, from Presentation High School in Berkeley, will read her winning essay, and Mrs. B. Comenzind, past department president of the American Legion Auxiliary, will render a patriotic vocal solo.

The public is cordially invited to attend the dinner and program. Reservations, at $2.50 each, may be made by calling 845-3740.

NOTICE

Because of the holiday next Monday for George Washington's birthday, the Albany Times will have early deadlines for its next edition. Photos, Thursday noon; news, Friday noon; display advertising, Friday 5 p.m.; classified ads, Tuesday noon.

Yo-Yo Contest

The Albany Parks and Recreation Dept. has announced the annual Duncan Yo-Yo Contest will be held for boys and girls 16 years of age and under.

Each contestant must learn to demonstrate skills in the following 10 basic yo-yo tricks: Spinner, Walking the Dog, Creeper, Around the Corner, Skin the Cat, Rocking the Baby, Sleeping Beauty, Three Leaf Clover, Loop the Loop and Man on the Flying Trapeze.

Preliminary training and contests will be held at each playground and park on the following dates: first contest, March 3; second contest, March 10; third contest, March 17; playground championship, March 24, and city championship, April 8.

Winners in the first round of contests will be eligible to compete in District or City Finals. Trophies and prizes will be awarded to local, district and city winners.

Two $500 college scholarships will be awarded—one to the Grand Champion of Northern California, and the other to the Southern California Champion. Grand Championship competition will be held the first two Saturdays in May.

All children wishing to participate are urged to cantact their after school playground and park director. For further information please call the Albany Parks and Recreation Dept., 526-6116.

NOTICE

An auction for the sale of unclaimed bicycles and other items will be held at 10 a.m., Saturday, Feb. 26, at the north end of the Albany Police Station.

Included in the auction will be a 1951 Series 3100 6-cylinder Chevrolet panel truck in excellent condition.

"A BIT OF SWEDEN" is the theme for this year's Albany High School PTA Scholarship Luncheon, to be held in the school cafeteria tomorrow at 1:30 p.m. PTA President Mrs. James McWilliams; Mrs. James Brody, co-chairman of the luncheon, and PTA first vice-president Mrs. Ray De Jong, display the colorful Swedish costumes they will wear at the luncheon. Plant, gift and bakery booths will open at noon, with entertainment in the school's Little Theater beginning at 12:30 p.m. The public is cordially invited to attend. —Luoma Photo.

Park Rehabilitation Plans

Discussion of rehabilitating Memorial Park and the playfield took up the greater part of Monday night's City Council meeting, with several city residents asking questions and giving their opinions on the subject.

The subject was brought up through a communication from Emil J. Rooney, Superintendent of Parks and Recreation for Albany, alerting the Council that a total amount of some $66,000 would be needed to renovate the field, tennis, basketball and game courts.

According to Rooney, this would place the facilities in good and operable condition, and could be accomplished on a pay-as-you-go basis, insofar as the City participation is concerned, by increasing for one year the Recreation Tax by approximately 10c.

Additionally, Rooney proposed that after renovation of the facilities, one agency, namely the City, assume year-round responsibility for the maintenance, and that the Albany School District participate by reimbursing the City one-half the cost.

Total cost of annual maintenance for the park and playfield was estimated at $20,000, and according to the Superintendent of Parks and Recreation, the City's share would be $10,000, or approximately $5,000 less than the current budget.

It was noted that the three major areas of greatest concern are the baseball diamond, the tennis and basketball courts, because these receive the highest amount of usage by the community, and should be given the highest priority.

Accompanying Rooney's letter was a complete report and recommendation concerning the joint use of Memorial Park, including a breakdown of the cost of renovation.

Among those in the audience who participated in the discussion were: Ray De Jong, president of the Albany Athletic Booster Club; Jim Scoggins, Albany Little League president; Mario Lavignino, member of the Albany Parks and Recreation Commission; Dick Brooks, Albany High School teacher; Joy Allen, former director at Terrace Park, and Maurice Segerberg, whose son is a member of the Varsity tennis team.

Prime concern from the audience centered on the condition of the baseball field and tennis courts at Memorial Park. According to Dick Brooks, baseball teams from out of the city refused to play Albany High School because of the deplorable condition of the field.

Segerberg informed the Council that the tennis courts would be used more if they were in better condition. He also noted that it was hard to get outside players for competition, because of the existing condition of the tennis courts, not only at Memorial Park but at Terrace Park and University Village as well.

The Council approved making a copy of the report available to the public in the City Clerk's office, as well as in the office of the Park and Recreation Dept. and that the Superintendent plan a meeting to answer questions residents may have concerning the renovation, following the reading of the report.

A copy of the letter and report will be forwarded to the Albany School Board, with a request for a joint meeting with the Council to discuss sharing the costs of the renovation and maintenance.

Councilman Lew Howell, noting that the discussion had been quite one-sided, said he hoped these same interested and concerned citizens would attend the up-coming budget meetings and support the 10c tax override necessary to following through with the plans.

It was also suggested that the City prepare to apply for any Federal funds which might be available to help with the park situation.

Short Session

In a short meeting Monday night, the Albany City Council dispensed with the following city business:

Approved the refunding of duplicate payment of business license fees to Kentucky Fried Chicken; approved the granting of a temporary taxicab permit to Mrs. Violet S. Brock (Rainbow Cabs), subject to the approval of the Chief of Police and the City Attorney; approved request from the Berkeley Chapter, American National Red Cross, to designate March as "Red Cross Month" in Albany; and approved the renewal of the contract with the Alameda County Health Services, at the suggestion of Deputy Health Officer, Harold Van Coops.

They also approved the payment of claims in the amount of $20,718.63, which included $850 to Albany Little League for the 1972 baseball season.

Insurance for Albany Police reserve officers was discussed, and a proposal by City Administrator, James Turner, providing $5,000 accidental death and dismemberment insurance, and a $100 weekly accident indemnity per man, for the annual premium of only $14 per man was approved.

A letter "too late for the agenda," from Albany resident Robert Elliott was referred to the City Attorney for his answer.

Under the "good of the city" Councilman Joe Carlevaro commended two members of the Albany High School track team, Mike Shavers and Dotson Wilson, who recently took first and second place in the 60 yard dash at the Athens Invitational Track Meet held in the Oakland Coliseum last week.

Soroptimists' Spring Show

Soroptimists of Albany will sponsor their annual fashion show, "B-Young for Spring," at the Veterans' Memorial Building Sunday afternoon, Feb. 27.

Eight models will present a variety of original designs by Soroptimist Barbara Young, known professionally as B-Young.

President Bette Rhodes has named Eleanor Saniuk as chairman of the show, which will begin at 3 p.m., with Police Chief Ralph Jensen as commentator. Tickets, at $2 each, are available from any Soroptimist and will be sold at the door.

Entertainment will be by "Spring Sprites of Song." Many prizes will be awarded, including a case of bourbon, an afghan and rotisserie-broiler. Irene White is chairman of admission tickets and Myrtle McLean and Bernice Boyd, special tickets.

A highlight of the show will be the awarding of the Youth Citizenship Award to Stephen Marra, who will attend with his parents.

'Thinking Day'

Albany Girl Scouts will meet at 7 p.m. Tuesday, Feb. 22, in the Little Theater of Albany High School for "Thinking Day"—to promote International Friendship throughout the world.

Brownie Troops, Juniors, Cadettes and Seniors from all schools in Albany will take part in the program and have displays relative to the occasion. Each girl will contribute one penny for each year of her age to be used to help Scouting Friendship throughout the world.

Mrs. Leonard Keck is the Albany Neighborhood chairman. She invites all families and friends of Scouting to attend. Refreshments will be served in the lobby following the short program.

PREHOP CLEANERS
Exceptional Quality! Dependable Service!
Off-Street Parking
1 Block Above Safeway
1538 Solano — 526-8861

ALBANY CINEMA
Solano Ave. LA 4-5656
ON EVERYONE'S "TEN BEST" LIST . . .
Glenda Jackson and Peter Finch in
SUNDAY BLOODY SUNDAY
— also —
George Segal & Ruth Gordon
Where's Poppa?

We Honor master charge
PAID PRESCRIPTIONS MEMBER
Your BANKAMERICARD welcome here
Courteous Service - Prompt Delivery
GARDELLA'S 1000 OAKS PHARMACY
Charge Accounts Solicited
1849 Solano Ave. 526-2452

Russell Stover Candies
GARDELLA'S 1000 OAKS PHARMACY
1849 Solano Ave.
526-2452

Meeting This Community's Funeral Service Needs Since 1932
Ellis-Olson, MORTUARY
727 SAN PABLO AVENUE 525-0246

Christian Dior Cosmetic Expert

Lori Cochran

Lori Cochran will be here on February 21 - 22 - 23, Monday, Tuesday and Wednesday. She will be glad to make you up for free and answer any questions you may have on beauty care. Make an appointment, no obligation, but with any $5.00 purchase, you will receive a $12.00 Gift absolutely free.

Sam's Pharmacy
1183 Solano, Albany — Free Delivery — 524-8000

Clubs and Organizations

The North Berkeley Christian Community Week Planning Committee will hold its first meeting Wednesday, Feb. 16, at Thousand Oaks Baptist Church, Colusa and Catalina Aves., at 10 a.m.

Persons interested in helping plan this unique ecumenical summer program, to be held August 14-18, are asked to contact Kay Irwin at 527-1792.

—0—

John Swingle, well-known collector and dealer in rare books will speak on: "There is Truly a Romance in Old Books," when he appears as a special guest at the Albany High Twelve Club's noon meeting at Kirby's in the El Cerrito Plaza, Friday, Feb. 18.

—0—

Thursday, Feb. 17 will be Ladies Night at the Albany Lions Club meeting. Highlight of the evening meeting at Serb's will be the Albany Student Speakers Contest. The dinner meeting will start at 7:30 p.m.

—0—

Berkeley Lodge No. 270, Independent Order of Odd Fellows, will meet on Thursday, Feb. 17, at 8 p.m., in the Berkeley Odd Fellows' Temple, 2288 Fulton St. Noble Grand Edgar J. Hitt will preside over the meeting. Sojourning brothers are always welcome.

—0—

A variety of postal and cultural topics, related to the Winter Olympics which took place in Saporro, Japan, will be featured during the February meeting of the Japanese-American Philatelic Society to be held Sunday, Feb. 20, at 1:30 p.m. in the Oakland Sumitomo Bank Building. The monthly meetings of the Society are open to the public, and alternate between San Francisco and Oakland.

For information about the Society, its New Issue Service, and a copy of the award-winning bimonthly publication, The Postal Bell, send 50 cents to: John Shively, treasurer, 1231 King Dr., El Cerrito, Calif. 94530.

—0—

Fountain Lodge No. 503, Independent Order of Odd Fellows, will meet Monday, Feb. 21, at 8 p.m. in the Albany Masonic Temple, 533 San Pablo Ave., with Noble Grand Geo. Dietrich presiding.

The regular monthly dinner will be held at 7 p.m. Sojourning Odd Fellows are always welcome.

—0—

The Allied Arts Section of the Northbrae Woman's Club will meet Monday, Feb. 21, at 10:30 a.m. to hear Mrs. Charles Keppel speak on "The Japanese-American Garden."

The Drama Section, under the chairmanship of Mrs. Gilbert W. Cattell, will meet at 12:30 p.m. to hear Mrs. Alva G. Starr speak about "Having Fun Together."

—0—

Bayview Auxiliary 2323 will meet Tuesday, Feb. 22, at 8 p.m. to hear a report of President Nancy Santos, on the mid-winter conference recently held in Santa Cruz. The Auxiliary won first place in the poster contest.

—0—

Albany Chapter 550, Order of Eastern Star will hold their next meeting at 8 o'clock Friday evening, Feb. 18, at the Albany Masonic Temple, 533 San Pablo Avenue. Worthy Matron, Fay Keith, and Worthy Patron, Lowell Keith, will preside. There will be some musical entertainment after the meeting. Refreshments, provided by Associate Matron, Leola Bear, will be served by Elsie Miller, Kitchen Chairman, and her committee. Y'all come.

—0—

Four students from Richard Hillman's Albany High School public speaking class will represent the school against St. Mary's High at the Albany Lions' Speech Contest, to be held tomorrow night at Serb's Restaurant.

Representing Albany High will be Eileen Keane, Robert Allen and Bob Nichols, all juniors, and senior Lynne Berling.

Subject for the contest is "Education As I See It Today," and the Lions will present each speaker with an award.

Parents of the contestants will also be honored at the dinner.

—0—

The ABC Kiwanis Club will meet at Kirby's in the El Cerrito Plaza, tomorrow at 12:15 p.m. Speaker of the day will be Phil Martin of the Phil Martin Travel Agency in Oakland. He will discuss the latest developments in pleasure travel all over the world.

—0—

The Berkeley home of Sally Buffington will be the setting for the February meeting of the Berkeley-Oakland Alumnae of Sigma Alpha Iota, Wednesday, Feb. 16, at 7:30 p.m.

Progress on the 21st Annual Scholarship Auditions will be reported, and the musical program for the evening will include numbers presented by artists from Berkeley, Oakland and Livermore.

—0—

Albany Rotarians were treated to an unusual film program yesterday, when Don Voorhees, manager of GG Fields presented a racing movie he helped make in Hollywood. The film was made with an ultra high speed camera of 500 frames per second, and had no narration—only music.

—0—

"Romance of Transportation" will be the topic for the Feb. 17 joint dinner meeting of the Berkeley, Golden Gate and Lake Merritt chapters of the National Secretaries Association, to be held at the Claremont Hotel.

Doug Morgan of the Morgan Railcar Company will speak and present films on trends in land transportation and the vanishing passenger train. Secretaries, executives and railroad buffs are most welcome to attend.

No-host cocktails will be served in the Terrace Room at 6:30 p.m. followed by dinner at 7:15 in the Lanaii Room.

—0—

Voters of Albany, Berkeley and El Cerrito are invited to hear Charles H. Lavis reveal how "A Voter Can Do Something About Taxes," on Wednesday, Feb. 16, at 8 p.m. in the Cornell School Cafeteria.

Col. Samuel R. Dows, Ret., president of the Albany Republican Assn., will introduce the speaker, who has been a member of the executive committee of the Republican State Central Committee; vice-president, secretary and parliamentarian of the California Republican Assembly, and a very active member of many other organizations.

Little League Pleas Answered

The first two weeks of Albany Little League's sponsor renewal pleas have been met with great enthusiasm, with 32 local businesses and individuals making their contributions towards the 1972 baseball season program.

Those who have already resigned as sponsors include: Albany Jewelers, Golden West Savings, Fred Repp, Payns' Pen Service, Thousand Oaks French Laundry, Mechanics Bank, Bank of America, Jevons' Plumbing, Monarch Manufacturing, N. M. Weiner, Lou's Chevron Service, Herb Letin and J. Henry Kruse, Jr.

Others include MacGregor Homes, Norman Jacobson, Emil Zugnoni, Caral, Inc., Jerome Blank Realty, Albany Steam Baths, Dick Kistner of State Farm Insurance, Jeans Realty, Ellis-Olson Mortuary, Granholt Sheet Metal Works, Albany Tire Service, Albany Foster's Freeze, Soroptimist International of Albany, Walker's Pie Shop, Hank Perala of State Farm Insurance, Berkeley Cycle and Toy, J. Villa & Sons Construction, Bayview Aerie 2323 and American Florist.

Details on sponsoring may be obtained by writing to Albany Little League, P. O. Box 6005, Albany, Calif 94706, or by phoning Fern Luoma, 526-1311.

OAKS THEATRE
1875 Solano Ave. LA 6-1836
Fall in Love with TWIGGY in Ken Russell's
The Boy Friend
— Co-Hit! . . . Color —
"Joe Hill" - Tommy Berggren

OPEN MONDAYS
Dondells Beauty Salon
MR. RON
Special For One Week Only

PERM PROTEIN WAVE
Reg. $20.00 SPECIAL — $11.50
1573 Solano Ave. 524-7115
(One Dollar More for Tinted and Bleached Hair)

SERB'S SEAFOODS
Restaurant - Lounge
Baked Dishes
Steaks and Salads
Banquet Rooms to 100
Open 11:30-11:00 - Closed Sun.
Open Sat. 4:00-11:00
1045 SAN PABLO, ALBANY
Phone: 524-9192

By George! We're giving away a...
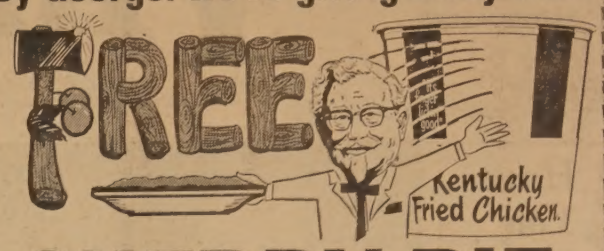

CHERRY PIE
FREE WHEN YOU BUY A
BUCKET OR BARREL
of Kentucky Fried Chicken
MONDAY
FEB. 21st
Visit the Colonel

Kentucky Fried Chicken
1101
San Pablo Ave.
ALBANY

King Tsin
Restaurant
1699 Solano Ave.
525-9890
MANDARIN
CHINESE CUISINE
11:30 to 3:00 5:00 to 10:00
Private Rooms Available
CLOSED TUESDAYS

Going it alone?
We fully realize that no firm can "go it alone" and expect to succeed. We know our continued success is impossible without your continuing trust, and we'll always do everything we can to deserve it.
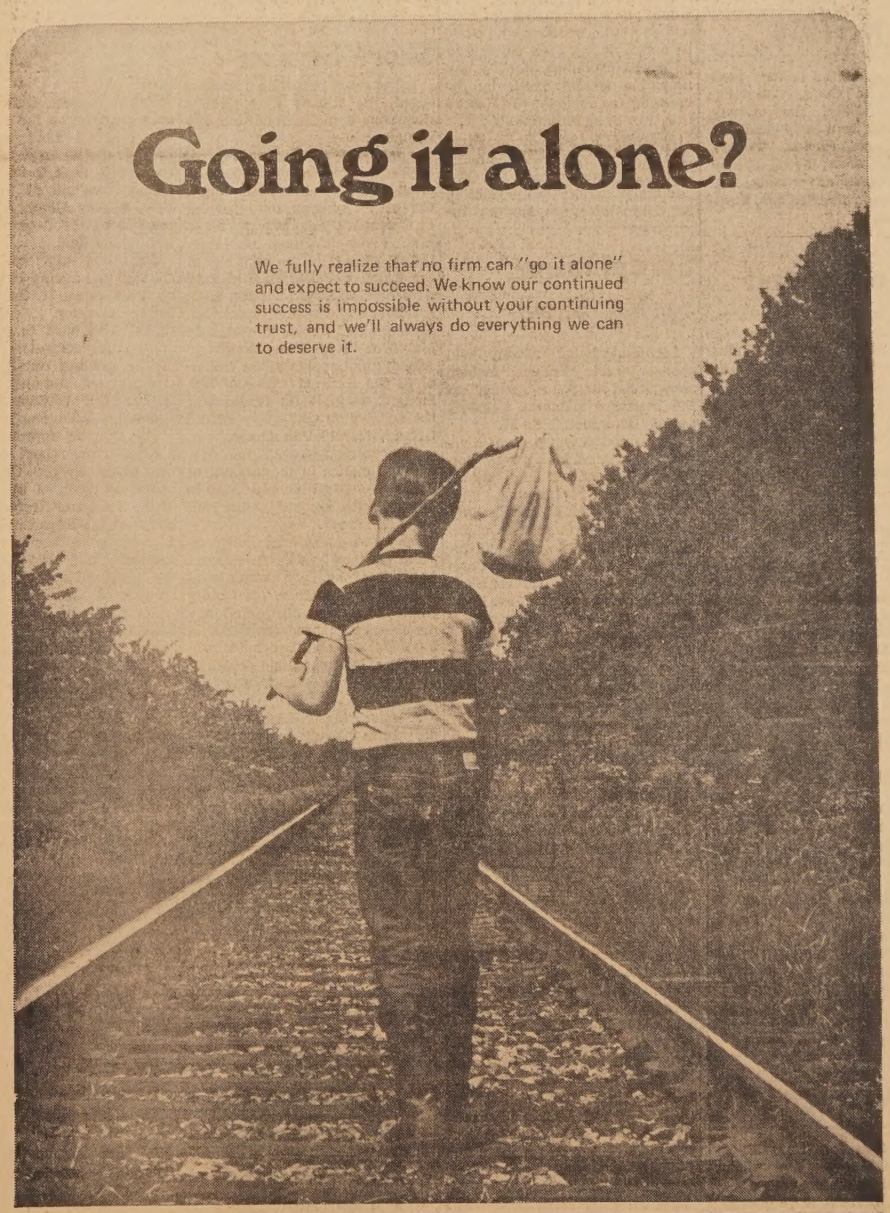
Ellis-Olson MORTUARY
727 SAN PABLO AVENUE
ALBANY, CALIFORNIA
Phone 525-0246
MEMBER THE ORDER OF THE GOLDEN RULE

inflation coverage
As the value of your house goes up so does your insurance coverage, with a State Farm Homeowners Policy. State Farm is all you need to know about insurance. Call me today.
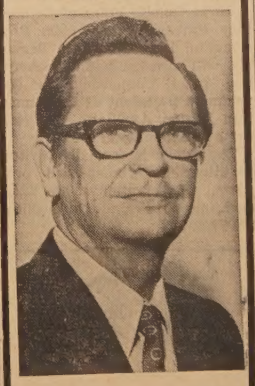
HANK PERALA
1110 SOLANO AVE.
526-4961
STATE FARM
State Farm Fire and Casualty Company
Home Office: Bloomington, Illinois

Jan. 20 — Feb. 18
aquarius
this is your age

You love humanity and peace and progress, Aquarius . . . you want happiness for everybody. We're glad it's your age.

You plan ahead and work toward the good things in life. Maybe that's why so many people born under your sign have savings accounts with The Mechanics Bank. An Aquarius is happy when there is money in the bank.

Most folks have money in the bank by saving on a regular basis. They pay their bills . . . and they pay themselves too, by depositing part of their earnings each payday.

When it's time for vacation, or a new house, or a new car, they are ready. That's real security—and security is happinress.

You don't have to be an Aquarius to be happy—just come in to one of our nine convenient offices and open a savings account.

MECHANICS BANK
Since 1905
RICHMOND: Ninth and Macdonald
RICHMOND: 42nd and Macdonald
RICHMOND: 22nd and Macdonald
EL CERRITO: Fairmount and San Pablo
EL CERRITO PLAZA: 250 Plaza Avenue
SAN PABLO: 14330 San Pablo
ALBANY: San Pablo and Washington
PINOLE: Pear and Fernandez
EL SOBRANTE: 3826 San Pablo Dam Road
Member F.D.I.C. All accounts insured to $20,000.

Have You Heard?

(Continued from Page 1)

Gravy" group and the dancers from Adrienne's Dance Studio. The contestants seemed at their best, and the judges had difficulty in choosing a winner . . . in fact one of the judges said he would have liked to vote all six lovely young ladies into first place.

* * *

Sorry to hear Elwood Wallace, Master of the Albany Masons Lodge underwent surgery recently at the Albany Hospital. But we're glad to hear that he is now at home and recuperating nicely.

* * *

Lots of other famous men were born in February, besides Lincoln and Washington. For instance—the Albany Schools' Bill Woolworth; attorney Cecil Lavers, our weatherman George Bernard, Roland Grisham, and Dr. Bill Koser. Happy birthday, fellows.

* * *

We hear that Bill Woolworth has been asked, by the Albany Rotary Club, to investigate a qualified student in the Albany-Berkeley area as the Club's nominee for a Rotary Foundation Scholarship, in the amount of $5,000. What a wonderful opportunity for some young person.

* * *

According to John McDonald of McDonald's Hamburgers, the national restaurant chain served its nine billionth hamburger during the first week of this month. Would you believe—nine billion hamburgers averages out to 44 each for everyone in the United States, or 2½ hamburgers each for every person in the world!

CHURCH NEWS

Beginning today, Ash Wednesday, and continuing each Wednesday until Holy Week, informal worship gatherings will be held at Grace Lutheran Church, Santa Fe Avenue at Ward, El Cerrito, at 7:30 p.m.

The Rev. O. R. Janke, pastor, will lead in the worship featuring the reading of Scripture lessons with brief comment, and the singing of hymns. Planned as an experience of spiritual refreshment during the pre-Easter season, the community is invited to share in it.

The Sunday worship is held at 9:30 a.m. with Bible classes for all ages at 10:15 a.m.

†

Man's right to express intelligence and other Godlike qualities will be emphasized at Christian Science services Sunday in a Bible Lesson-Sermon entitled "Mind."

All are welcome to attend services at Albany Christian Science Society, 1358 Marin Ave. They begin at 11 a.m.

†

Bruce Campbell, organist, will present an all-Bach program at the First Unitarian Church, at 8 p.m., Tuesday, Feb. 29.

Musical selections will include the B Minor Prelude and Fugue, the Fifth Trio Sonata and the Passacaglia and Fugue in C Minor. Admission is free and the public is invited.

†

Today is the beginning of the Lenten season. Albany United Methodist Church will celebrate the day with a special Ash Wednesday service at 7 p.m. The service will include a sacrificial meal, song and prayer. There will also be an explanation of the meaning of Lent.

Pastor Ronald A. Greilich of Albany United Methodist Church has announced a Lenten sermon series on the theme: "Prophecy Fulfilled in Jesus." Each sermon, beginning Sunday, will consider one part of the last week of Jesus' life and show how a prophecy was fulfilled in that event. The first sermon in the series is: "Den of Robbers." Be sure to hear each message during Lent.

The Chancel Choir will present a message in song.

Church School classes for all ages convene at 9:30 a.m. The United Methodist Youth Fellowship meets at 6 p.m.

Sunday evening services will be held at Albany United Methodist Church on each of the next six Sunday nights at 7:30 p.m. For the first four evenings the guest speaker will be a former pastor who has been invited back to preach. This coming Sunday, Feb. 20, the Rev. Carl A. Williamson will come back to preach. Pastor Williamson served the church from 1965-1967. He is presently serving Grace United Methodist Church in Stockton. There will also be special music and congregational singing.

†

Services will be held on Ash Wednesday, Feb. 16, at 7:30 p.m. at Christ Lutheran Church, 780 Ashbury Ave., El Cerrito. The service will be conducted by Mr. Mark Rasbach.

Worship services on Sunday, Feb. 20, will be held at 8:30 and 11 a.m. conducted by Bryce S. Hedger, Parish Assistant.

Sunday School and adult classes at 9:45 a.m.

Republican Pot Luck

A pot luck luncheon will precede the regular meeting of the Albany Republican Women, Federated, Wednesday, Feb. 23.

The luncheon will be served at noon in the Friendship Room of Security Savings and Loan, according to Chairman Edith Sheriff, who notes that this will be a benefit affair.

Members are being asked to bring a white elephant and $1, and reservations must be made by Monday, Feb. 21, without fail. For reservations phone Josephine Foley, 525-8635 or Doris Blumberg, 527-2578.

Republican candidates will be the topic of discussion following the luncheon, and a Tupper Ware party will follow.

Help Fight Mosquitoes

Mosquitoes are on their way, warned Deputy Health Officer Harold Van Coops. In a survey of water ponds, egg rafts laid by overwintering female mosquitoes were already seen. The warm weather of the past few days threatens an early hatch of these pesky biters, unless immediate measures are taken.

Eggs hatch into "wigglers," wigglers turn into "tumblers" which become adults and fly away, all in as short a time as five days, if weather stays warm.

To stop production of this pest, drain dry all standing water or stock it with fish. Pet shops have goldfish now and mosquito fish will be available later in the year.

If you notice standing water in your neighborhood, please call the Albany Health Department, 526-6116.

Smart Shoppers Know That They Save At 1109 Solano Ave. (Next to Albany Theatre) LAndscape 4-4492

FAMOUS MEAT MKT.

GUNG HAY FAT CHOY! The Famous Meat Market wishes you a Happy Chinese New Year. Come in and help us celebrate the start of the Chinese New Year.

U.S.D.A. CHOICE GRADE MOFFAT'S MANTECA —
PRIME RIB ROASTS $1.15 Lb.
Short cut, juicy, tender, King of Roasts. (Club cut - $1.29 lb.)

U.S.D.A. CHOICE GRADE MOFFAT'S MANTECA —
SIRLOIN STEAKS $1.35 Lb.
Full cut, great big filet. Extra tender and juicy.

U.S.D.A. CHOICE GRADE MOFFAT'S MANTECA —
T-Bone or Porterhouse Steaks $1.69 Lb.
All short cut, very large filets.

PRIME RIB STEAK USDA Choice Grade Moffat's Manteca. $1.19 Lb.
Great for broiling or pan fry. Well trimmed and best buy in steaks.

CHUCK ROAST USDA Choice Grade Moffat's Manteca. 75¢ lb
Ideal for pot roast, great gravy maker.

CLUB or MARKET STEAKS USDA Choice Grade Moffat's Manteca. $1.98 Lb.
Boneless, all juicy, thick steak. Tender and melts in your mouth.

VEAL T-BONE CHOPS USDA Choice Grade. $1.49 Lb.
Great for breaded chops.

SPECIALS ON MEAT FOR YOUR FREEZER. . . . . CUT AND WRAPPED AS YOU LIKE.

WE ACCEPT FOOD STAMPS — REDEEM THEM HERE FOR MOST VALUE
PRICES EFFECTIVE WEDNESDAY, THURSDAY, FRIDAY, SATURDAY, FEB. 16, 17, 18, 19

ONE HOUR MARTINIZING
MEN'S SUITS and LADIES 2-PIECE $2.00
also ALTERATIONS
1475 SOLANO AVE.
525-6117

COLUSA FOOD CENTER

We Accept U.S.D.A. FOOD STAMPS

406 COLUSA AVE., KENSINGTON
Open 9:00 to 6:30 — Closed Sunday
Phone 525-9809
PRICES EFFECTIVE FEB. 16, 17, 18, 19
OPEN MONDAY, Washington's Birthday

Produce Fresh Daily
Grapefruit Red Large Size 8 for $1
Apples Washington Red Delicious 4 Lbs. $1
Potatoes Oregon Russets 10-lb. Bag 49¢
Bell Peppers Fancy 29¢
Tomatoes Medium Size 29¢

Frozen Foods
Ice Cream Berkeley Farms ½ gal. 79¢
Fish & Chips Rupert 16-oz. 69¢
Orange Jc. Minute Maid — 12 oz. 53¢
Turnovers Pepperidge Farms 12¼-oz. 49¢
Green BEANS — C&W French Cut — 18-oz. 49¢

BISQUICK Large 40-oz. Size 49¢
Cat Food Figaro Asst'd Flavors 6½-oz. 8 for $1
TUNA BUMBLE BEE CHUNK - No. ½ Tin 3 for $1
Tree Top APPLE JUICE 46-oz. Tin 43¢
BUTTER CHALLENGE Grade 'AA' Cubes 83¢ lb
EGGS Hayward or Ranch Pak Large 'AA' — Doz. 39¢
COFFEE MJB (1-lb. 85c) 2 lb. Can $1.49
Coffee-Mate Non-Dairy Creamer - 16-oz. 69¢
Del Monte GOLDEN CREAM CORN - No. 303 Tin 5 for $1
Chips Ahoy NABISCO 14½-oz. 45¢
Bob Ostrow ALL BEEF FRANKS — 12-oz. 49¢
Cascade DISHWASHER DETERGENT — 35-oz. 69¢
Uncle Ben's CONVERTED RICE — 2-lb. Pkg. 59¢
Kraft MACARONI & CHEESE — 14-oz. 45¢
Frosting Mix JIFFY Asst'd 7½ oz. 2 for 29¢
Calinda MANDARIN ORANGES — 11-oz. Tin 19¢
Bar Soap IVORY Large Size 2 for 39¢
Bakers SHREDDED COCONUT — 16-oz. 59¢

Quality Meats Meats for Home Freezers
WE FEATURE U.S.D.A. CHOICE MEATS
Beef Stew Tender 98¢ lb
Short Ribs of Beef 69¢ lb
Beef Roast X-Rib $1.29 lb.
Sliced Bacon 79¢ lb
Chuck Roast Center Cut 75¢ lb
Jack Cheese Monterey 79¢ lb
Ground Chuck Lean 89¢ lb
Beef Roast PRIME RIB $1.29 lb.

Do something racy this Sunday.

Everybody gets in free!

Everything's new this year at Golden Gate Fields. And to celebrate, the whole family gets in free this Sunday, the 20th of February. We'll have all kinds of festivities, starting at 8 in the morning and going on all day until 4 p.m.

Lady Godiva may not show up, but your favorite movie star might.

There'll be free pony rides for the kids. Free hayrides, free horse-drawn carriage rides.

You can watch the horses go through their morning work-outs. See six training races. A pony parade. Show horses and jumping.

We'll have an exciting exhibition to launch the first turf track in Northern California. There'll be free films on horse racing. And guided tours of everything from the brand new Turf Club down to the brand new stables. You can even see horse-shoeing demonstrations. Everything's free except the hotdogs and various other kinds of fun you can buy at the refreshment stands. (And even that's at reduced rates this Sunday!)

Come out and help us celebrate. The kids will love it and you will too. There's free shuttle service on A/C Transit line #94 from University and Shattuck Avenue 8 a.m. to 4 p.m.

Magnificent new
Golden Gate Fields - Albany
Showplace of the American Turf
Racing starts: February 22nd thru June 17th

SECURITY SAVINGS

"Home of the Statesman's Club"
presents its
Statement of Condition as of December 31, 1971

ASSETS		
Cash, U.S. Government Bonds and Other Securities		$19,627,000
Investments in Federal Home Loan Bank and Federal Savings and Loan Insurance Corporation		5,658,000
Loans on Real Estate		267,682,000
Loans on Real Estate Sold		5,734,000
Loans Fully Secured by Savings Accounts		1,814,000
Real Estate Owned — Acquired Through Foreclosure		5,476,000
Real Estate Owned — Investment Purposes		3,020,000
Investment in Service Corporation Subsidiary		4,069,000
Association Premises, Furniture and Fixtures (Net)		6,254,000
Other Assets		3,092,000
Total Assets		$322,426,000
LIABILITIES		
Savings Accounts	$264,500,000	
Undisbursed Loan Funds	4,678,000	
Other Liabilities	3,607,000	
Federal Home Loan Bank Advances	19,923,000	
Notes Payable to Bank	5,000,000	
Deferred Income	1,831,000	
TOTAL LIABILITIES		$299,539,000
CAPITAL, SURPLUS AND RESERVES		
Guarantee Capital Stock	$ 425,000	
Surplus and Reserves	19,305,000	
Donated Equity in Subsidiary	1,803,000	
Specific Loss and Unauthorized Investment Reserves	1,354,000	
Total Capital, Surplus and Reserves		22,887,000
Total Liabilities, Capital, Surplus and Reserves		$322,426,000

(The above statement is subject to independent audit.)

Only Security Savings offers highest interest rates and the Statesman's Club, too.

Ask about any one of these accounts:
5% · 5¼% · 5¾% · 6%

SECURITY SAVINGS AND LOAN ASSOCIATION

Times Classified Ads

Classified Advertising Rate, minimum 20 words $1.50
All ads run in the Albany Times and Thousand Oaks Times for the one price. — Ads payable in advance.

Phone 525-9093
May be placed at 1240 Solano Avenue before 5 p.m. on Monday.

CLASSIFIED INDEX

1. Real Estate
5. Lots
6. Real Estate Exchanges
10. Income Property
11. Professional Services
12. Business Opportunities
13. Commercial Property
14. Real Estate Wanted
18. Loans
24. Rest Homes
25. Rentals
28. Business Rentals
30. Rentals Wanted
31. Insurance
35. Help Wanted
38. Work Wanted
40. Miscellaneous For Sale
44. Tailoring
49. Miscellaneous Wanted
50. Special Services
52. Autos For Sale
54. For Your Auto
60. Announcements
62. Personals
65. Lost and Found
68. Rides
70. Pets
73. Instructions
75. Personal Services
77. Equipment Rentals
80. Services
85. Home and Garden
87. Obituaries
90. Too Late To Classify

1—REAL ESTATE 1—REAL ESTATE

Thousand Oaks
Real sharp 5-room, 2-bedroom, all-level stucco just a short walk to Colusa Circle shops & buses. Lovely bath — dreamy kitchen — a buy at $26,950. Eves. call Merritt Thomas, 525-3040.

New On Market
Excellent 6-room, 2-bedroom, all-level stucco in Upper Albany. Large living room and separate dining room, 12x17 master bedroom, brick fireplace, 220 wired, etc., etc. Appx. 1275 sq. ft. of good living. A good buy at $23,500. Eves. call Martha Jeans, 525-5119.

A Sleeper
Dandy 5-room, 3-bedroom, one-level rustic in Richmond Annex. Big fenced yard, lots of cabinets, etc. Needs a bit of TLC — possible FHA assumption and only $20,950. Eves. call Emily Kalb, 525-2434.

Here we are again!!
About SOLD OUT of our usual excellent properties. If you are thinking o' selling NOW IS THE TIME to call our office or eves. phone Roy Wilmoth, 525-6442.

JEANS REALTY
Satisfaction! Our Only Product.
1484 Solano Avenue, Albany 524-8508

Berkeley
Just off Solano! Spic and span (newly painted throughout) 2-bedroom for only $23,900. Basement. Central heat. Don't pass by this "buy!"

El Cerrito
A space for a boat or trailer! Sparkling clean 2-bedroom, freshly painted for only $24,500 including carpeting. Call now, you won't be disappointed!

An ideal in-law arrangement. 5 rooms, 2 bedrooms up; 4 rooms down. Sweeping view! Excellent carpeting. Huge patio makes for little upkeep; 2 fireplaces; a "Whale of a Value" at $36,300.

JAMES REALTY
10470 San Pablo Ave., El Cerrito
525-7272
Eves. call Mr. Hahn, 235-9142; Mr. Wiesner, 525-7618

View! View! View!
This delightful Berkeley home has a commanding view of the Bay. Four bedrooms, two baths, study and workshop. Lovely secluded patio. Eves., Mrs. Gruen, 524-9716.

Seclusion
This secluded rustic 2 bedroom home on Chabot Road has a large living room and rumpus room, both with fireplaces. Only $25,900. Eves., Mr. Reyes, 654-4705.

BERKELEY SHINGLE FOUR-PLEX in prime rental area. Grosses $8,820. Asking $61,000.

BERKELEY DUPLEX. Two bedrooms each on Bonar St., only $25,000.

Frank C. Roberts
REALTOR 527-1752
1707 Solano Ave., Berkeley
LIGHT THE NIGHT

Investment Conscious?
Prime Solano Avenue location. 7 units grossing $10,386.00 annually including allowance for management expense. Good tenants and even better cash flow. At $73,480.00, hard to pass up!

Berkeley Hills
English style duplex ideal for either investor or University staff owner-occupant. Each unit features 3 bedrooms, separate dining room, fireplace, storage, parking and view.

Low Price
Two bedroom rustic siding house featuring dining room, fireplace, separate laundry room, new kitchen and bathroom, large lot and workshop. $19,500.00 and ready to negotiate.

Solano Avenue
Antique shop and accountant office/apartment upstairs. Drive by 1151-55 Solano Avenue, then call me. $37,500.00.

Aoki Realty
1145 Solano Avenue
524-6700 — Eves. 526-2719

NEW ELEGANCE, OLD CHARM
ALBANY. This home has the plus features of the new and the old. A modern kitchen that is "the ultimate." Modern baths, too. A full formal dining room. Grand, elegant living room with fireplace, drapes, carpets. Closets galore.

3 BEDROOMS - 2 BATHS. All on one level. Owner transferred and eager to sell. Price is much less than you would expect. Call today.

Hal Hoffman, Realtor
1207 Solano LA 7-2326
Opposite Albany Library

Room for Expansion
Immaculate 2 bedroom home near Terrace Park. Lovely off-white carpeting, central heat, separate dining room plus a breakfast nook that overlooks the Bay. Large basement area with roughed in rooms. $27,500. Eves. Mr. Freels, 525-4001.

Ranches in Albany?
No, but we have the house to go with it. Very attractive ranch styling, lots of brick trim, 2 large bedrooms, interior hallway and a stall shower plus a tub. Double garage, too! $27,500. Eves. Mr. Davis, 525-4834.

1000 Oaks Shingle
Prime location — ½ block to Solano Ave. shopping and transportation. Three bedrooms, 1½ baths, fenced back yard with a child's playhouse. $28,500. Eves. Mrs. Michell, 236-0483.

GI Assumption
Brown shingled, paneled home off Barrett in Richmond. One-plus bedrooms, large hobby room in rear of lot with patio. $15,250. Eves., Mrs. Michell, 236-0483.

HEADINGTON and FREELS Realtors
1556 Solano Ave., Albany — 527-6365

1—REAL ESTATE

JEROME BLANK REALTY

Albany 8-Plex Site!
Choice 50x100 lot on Adams, near Plaza, zoned for either 8-plex or professional building, with neat 5 room stucco home as carrier. Real buy at $23,000. Excellent for investment for future appreciation. Mr. Blank.

Albany Duplex
Picturesque creekside setting, this modern duplex has 5 spacious rooms up, and lovely 3 bedroom apartment down with electric kitchen, sliding glass doors from family room to deck overlooking sylvan setting. $345 monthly income. $33,500. Mr. Blank.

Albany Triplex
Architect-designed, these 1 bedroom Town House units have individual patios, terrific kitchens and bathrooms. $51,500 invested here will assure your future. Mr. Williams.

Albany 8-Plex
Just a bit over 1 year old, the mansard roof of this well-designed building, sets the modern tone for these spacious 1 bedroom apartments, with carpets, drapes, appliances. Priced at $112,000, this gives marvelous investment possibility. Owner consider your smaller property in trade.

Berkeley—22 Units
Owner will exchange for Notes or smaller investment properties. This fine building has elevator, underground garages, and assured income. Call for details.

Solano Stores
Solid brick building with 3 excellent income-producing stores, in one of Albany's hottest retail blocks. $51,500.

JEROME BLANK REALTY
948 San Pablo Ave.
526-4215

Albany Invest Wisely
Two and ½ bedroom home on 50x100 multiple zoned lot. Hardwood plank floors in living room and dining room. Breakfast nook. Full basement. Exterior freshly painted. Owner can help finance. Asking $27,000. Evenings call Norm Williams, 524-7112, or John Samuelsen, 524-7829.

Berkeley
$15,000 — WHY RENT? Great starter! Two bedrooms freshly painted interior. Fireplace. Small lot. Near shopping and transportation. Immediate occupancy. Can be shown anytime. Evenings call Marie Morales, 524-1115, or Al Duckworth, 526-3179.

El Cerrito
DELIGHTFUL VIEW! HIDDEN MINI FOREST
See it now! Sharp 3-bedroom home in splendid condition. Attractive living; fireplace. Cheerful kitchen; electric range. Beautiful hardwood floors. Central heat. Secluded patio and garden with many young evergreen trees. $32,500. Evenings call Norm Williams, 524-7112, or John Samuelsen, 524-7829.

TO SETTLE ESTATE
Top Mira Vista location. Spacious living room-dining room combination; fireplace. Two bedrooms; large closets. Rumpus downstairs with half bath. Asking $29,500. Evenings call Marie Morales, 524-1115, or Al Duckworth, 526-3179.

Norm WILLIAMS
REALTOR 524-2303

Zoned for 4 Units
Clean 2 bedroom home, in convenient Annex location. Near El Cerrito City Hall. 50x100 level lot. Asking $18,950.

S.F. Commuters
Cozy 2 bedroom, close to new BART station, double garage. Assume large 5¾% loan, asking $27,950.

THOUSAND OAKS Realty Co.
389 Colusa Circle
524-2738

CD 525-8700
1614 Sonoma Ave. Albany
Very spacious 6 room, 3 bedroom, 2 bath home (2,265 sq. ft.). Master bedroom is 17x17 plus alcove and 2 closets. One bedroom and bath on main floor. Inside stairs to finished basement room. 525-8700, eves. EDNA DURRIN, 525-6214.

Claude DAUGHTRY
REALTOR 525-8700
1795 Solano Berkeley

LIGHT THE NIGHT
Leave your porch light on.
FIGHT CRIME

1—REAL ESTATE

— Pruter Specials —

Just Listed
Off Terrace Drive on Galvin. Choice up-slope building lots. Bay view. Approximately 6,000 sq. ft. each. Mr. Liston, 845-4817.

A Bargain
Three bedroom, only $23,500. El Cerrito, corner rustic home, 1½ baths, double garage. Move right in. Mrs. Bowers, 526-7622.

New Listing
Downtown Berkeley. R5 zoned land for 46 units, plus darling three bedroom, 1½ baths, cottage has charm plus. Mr. Liston, 845-4817.

Pruter Real Estate
REALTOR 527-3607
1549 Solano Ave., Berkeley

Berkeley
Oh, you will love this home! 3 bedrooms, 2 baths, 1 level, big indoor garden room. Original owner. $42,950. Eves., Mrs. Crockett, 526-1828.

El Cerrito
NEW LISTING that will sell fast! HURRY! 4 bedrooms plus den. Only $41,000. New Catholic St. John School. Fine condition. Beautifully kept neighborhood. Mrs. Macmeeken, 655-6525.

ELLIS CO. Realtors
1753 Solano Ave. 527-3030
June H. Ellis, Realtor

For Sale, Albany:
On San Pablo Ave., 2 commercial stores, gross income $225 a month at low rents. Seller will carry loan, low interest, reasonable low down payment. $25,950. Eves. 232-8723.

CHAS. CEREMONY REALTOR
627 San Pablo Ave.
LA 6-5411

12—BUSINESS OPPORTUNITIES

Beauty Shop
Possible no interest loan. Prominent Albany corner. Doctor's advice requires sale of 3-chair business and equipment. For details call Al Duckworth. Eves. 526-3179.

Norm WILLIAMS
REALTOR 524-2303

14—REAL ESTATE WANTED

THINKING OF SELLING YOUR HOME
Will offer you cash within 24 hrs. Call day or night, 524-9984 or 236-7770. tf

Real Estate Listings Needed
I am obliged to turn recommended customers away. So if you have to sell your property —I don't perform miracles, I just sell real estate—have for over 23 years. So I must sell and pay my rent, or I wouldn't be here that long. But hurry. Eves. 232-8723.

Chas. Ceremony
REALTOR
627 San Pablo Ave. — 526-5411 tf

18—LOANS

WE LOAN on your home equity, minimum of red tape, 1-day appraisal. Competitive rates. Jerome Blank Realty, 526-4215. 24

25—RENTALS

ONE or 2 bedroom deluxe, sound proof apartments in Albany. Married couples only. No pets. $160 and up. Call 525-2108. tf

1 BEDROOM and 2 bedroom apartments available, taking applications now.

HAMBERLIN Realty
525-9160

VERY CHARMING 2 bedroom home in El Cerrito, beamed ceilings, modern kitchen, large yard. $250, lease.

ALBANY duplex, Stannage, 2 bedroom, $200 mo. lease.

Headington & Freels
527-6365

LARGE 1 bedroom apartment for rent. Elevator, carpets, drapes, balcony, garage, inter-com. Secure building, near El Cerrito Plaza, $165. Includes water, garbage and cable TV. 525-2108. tf

DUPLEX, completely furnished. Very clean, new stove, refrigerator, drapes, w/w carpets, garage. Walk to Plaza. Employed adult. $140, utilities included. 526-0572. 24

25—RENTALS

ALBANY, 5-room, 2-bedroom house, stove, refer. One small child acceptable - no pets, $225.

ALBANY, 4-plus room, 2-bedroom triplex, stove, refer. & drapes. Two adults only - no pets, $215.

Jeans Realty
Albany Realtor 524-8508

$180. Albany, sunny little apartment-size house. Living room, bedroom, kitchen, bath. New paint, new carpeting, new gas stove and refrigerator. Carport, tiny garden. Single adult or married couple. No pets, no motorcycles. Year lease. Cornell Ave. near Marin. 525-2625. tf

NOW AVAILABLE, 2 bedroom home, good Annex location. 1 child OK. Lease, $185.

ALBANY — 1 bedroom home. Vacant, Albany Hill, $175.

Walter Selby, Realtor
Off. 524-2676 Eve. 284-5615

ALBANY: 2 bdrms., w/w carpet, drapes, stove, refrig. Water & garbage pd. Available Feb. 15, $175 mo. 707-425-2359. tf

EL CERRITO: 2 bedroom in four-plex. Built-ins, refrig., carpets, drapes, garb., water, covered port. 1 pre-school child OK, no pets. Available by March, $170.

Chas. Ceremony
REALTOR
627 San Pablo Ave. — 526-5411

Furnished studio apt., lease, $90.
Furnished or unfurnished one bedroom home in choice Albany area. Lease, $175.
Furnished one bedroom apt., convenient Albany location, $150.
Unfurnished one bedroom apt., dining room, $160.
Two bedroom duplex, stove, refrigerator, enclosed garage, $185.
Two bedroom home on Key Route Blvd., Albany, will accept two children, $250.
Two bedroom duplex on Albany Hill available March 1st, $185.
Partially furnished one bedroom apt., $145.
Mrs. Bowers, 526-7622, eves.
Pruter Real Estate, 527-3607.

ACT FAST! Spacious furnished studio apartment near Colusa Circle. Full kitchen with breakfast bar, disposal. Parking. Elevator, locked building. Most utilities included. No pets. $145. 222-2480. 24

LOVELY 1 bedroom apartment. Bay view, near Colusa Circle. Wall-to-wall shag. Parking. Elevator, locked building. Gas, water, garbage included, no pets. $160. 222-2480. 24

25—RENTALS

ALBANY, 2 bedroom house, garage, close to Solano. $192.50. Pets & kids OK.

MacGregor Homes
LA 5-3681
1391 Solano Ave.

Two bedroom apt., El Cerrito, $175.
Two bedroom tri-plex, Berkeley, $177.
Three bedroom, El Cerrito, $210.
Two bedroom home, East Oakland, $177.50.
Two bedroom apt., El Cerrito. Fireplace, central heat, $235.

Wm. Hoppe, Realtor
1391 Solano Ave.
525-3681 — Eves. 524-7328

28—BUSINESS RENTALS

ALBANY SQUARE Center, 600 San Pablo, store, offices, $125 to $135 per mo. Rugs, fixtures included. Burke, 537-4000 or 283-8883. tf

30—RENTALS WANTED

RENTAL PROPERTIES NEEDED: Qualified tenants waiting for homes and/or apartments. Let us rent yours. Mrs. Bowers, 526-7622.
PRUTER Real Estate, 527-3607.

MENTALLY KEEN, physically tired, a room to rent, is desired; and, cook a meal or two; upper N.E. area, near bus, will do. Write P.O. Box 6158, Albany. 24

35—HELP WANTED

HOMEWORKERS WANTED to stuff envelopes. Send self-addressed stamped envelope to Irene Huskey, Box 348, Redwood Hotel, Grants Pass, Ore. 97526. 24

SMALL studio apartment plus small salary in exchange for baby sitting 3 afternoons/week plus some weekends and evenings. References required. Call 524-0148, 7-10 p.m. 24

AVON CALLING —
I'M LOOKING FOR PEOPLE who like people, who want extra money, who can spend spare time hours selling Avon products. You'll meet friendly neighbors, earn cash for all the things you want. Let me show you how easy it is to get started. For a personal interview, call 845-1671. 24

TELEPHONE WORK renewing magazine subscriptions. Your town, your home. High commissions, leads furnished. Write Mrs. Werner, P.O. Box 4053 Walnut Creek, Calif. 94596, or call 934-8425. 25

SPADING and gardening work done. 525-4864. 24

35—HELP WANTED

WANTED: Cleaning, thoroughly experienced woman. Call evenings and weekends. 536-7518. 24

Bookkeeper, F.C. $650
Secty., Sh.-H (Albany) ... to $700
Accts. Receivable, N.C.R., to $525
Export Clerk ..... to $675
Dictaphone-Secty. $500
Employers Agency — 832-5312
337 17th St., Oakland. 24

38—WORK WANTED

IRONING in my home. LA 4-0558 after 6 p.m. tf

YARD WORK DONE — 27 years old, experienced. Call Allen at 527-1142, between 5 & 7 p.m. 25

GOOD PAINTING, inside & out. Free estimates. Reasonable. Joe W. Cain, 792-1879. 22

QUALITY PAINTING. Interior, exterior. Free estimates. Low rates. Experienced. 655-9124. 24

DRESSMAKER. Fine clothes, custom-made. Slacks, skirts, dresses, suits, coats, evening and bridal wear. Experienced. Barbara Stagg, 527-0459. 23

DAY WORK. Good references. Call after 4 p.m. 849-1264. 24

RELIABLE housewife wishes baby sitting and lite housework. Part-time, weekdays. Good references. Call 527-2582. 24

NEED your rubbish hauled away? If you do, call 526-0453. Reasonable. 23

40—MISCELLANEOUS FOR SALE

BE gentle, be kind, to that expensive carpet, clean it with Blue Lustre. Rent electric shampooer $1, with purchase of Blue Lustre. Pike's Electric Appliance Store, 377 Colusa Ave. 24

SHAKLEE PRODUCTS — Organic, cleans everything. Ph. 524-4524. 27

DRY OAK FIREWOOD by cord, 1/2 cord and 1/3 cord. Call 236-0713. 24

REFRIGERATOR, Beautiful condition. Needs home. 526-9136 evenings. 24

FOR SALE — 4-piece sectional chesterfield, beige. $65 or best offer. 525-1812. 24

MOVING, must sell furniture, household furnishings. Round oak table, six chairs, TV, etc. Fri. & Sat., 10 a.m. to 5 p.m. 961 Peralta Ave., Albany. 24

22.9 Cut. Ft. FREEZER, United commercial upright, frost-free. Less than a year old, guarantee still applies. $250, or make an offer. Call 527-2084 after 5:30 p.m. w

The Albany Times
A LEGAL NEWSPAPER
Official Newspaper of the City of Albany
and the
Thousand Oaks Times
(formerly Hilltop Mirror)
ILA MAE WILSON
Publisher - Owner
Published Every Wednesday
1240-42 SOLANO AVENUE
ALBANY, CALIF. 94706
LAndscape 5-1510 - 5-9093
Subscription Rate
$5.00 per year

40—MISCELLANEOUS FOR SALE

DINING ROOM SET, miscellaneous bedroom furniture, set of English China. 526-2712, 524-4796.

RENO TRIP (One Day)
$15 Roundtrip w/ $12.50 Ret.
Leave from El Cerrito Plaza
SAT. Lv. 7 a.m. - Back 11 p.m.
SUN. Lv. 5 a.m. - Back 9 p.m.
Parking Available
Call Mary Ricketts 525-2602

RUG, 12x6, $30. Westinghouse refrigerator, $50. Overstuffed chair, $30. Sunbeam mixer. Chaise lounge, $4. 526-7140.

GARAGE for rent, suitable for storage. 525-5322.

(More Classified on Next Page)

Two LOCAL Real Estate Brokers to help you.
COMPUTERIZED INCOME TAX
No extra charge.
WE'LL GET YOU EVERY DEDUCTION YOU HAVE COMING & ELIMINATE ERRORS
You'll always know WHO to WHERE to come back EVERY month in the year
10 YEARS ON SOLANO
McKELVIE Real Estate Co.
1652 Solano Ave.
524-7265

PUBLIC SERVICES DIRECTORY

A—Instruction

LEARN TO DRIVE
Patient, Private Lessons
Dual Control Cars
Experienced Licensed Instructors
Home Pick-up Service
BERKELEY Driving School
524-5321, Eves. 283-3838 tf

Bob's Guitar Studio
Sales - Lessons - Rentals
Repairs - Classes
372 Colusa - 525-0201 tf

B—Special Services

Get Professional TAX HELP
YOUR PERSONAL TAX COUNSELOR
Frank J. Morley
Will come directly to your home at no extra charge. All work double-checked by computer. Reasonable rates.
Call 525-8024 27

ALBANY TELEVISION SALES - SERVICE
☆
"There's No Substitute for Know-How!!"
RATED NO. 1—RCA Victor
Color - B & W - Stereo
Phone 526-9177
1150 SOLANO tf

THE KEY SHACK LOCKSMITH
24-Hour Service
Call 524-8610
Anytime
600 San Pablo Ave., Albany tf

BELFORD PEST CONTROL
Termites . . . Wood Rot
Ants, Fleas, Roaches, Moths, etc.
Reasonably Priced
BE 3-2116 LA 6-4323 tf

B—Special Services

HANDYMAN
Painting, Carpentry, Masonry, Gardening, reasonable price, free estimates.
MIKE or DOUG, 525-3252 24

TV SERVICE
524-2431
Black and White and Color
Del Courtney TV
1120 Solano Ave. Albany tf

ESSER PLUMBING CO.
Sales and Service.
● Water Heaters ● Thermostats
● Stoppages Cleared
Service is Our Business
1554 SOLANO — 525-3163
For Saturday Emergencies
Phone 848-6777 tf

SANDBLASTING
Winter Rates — Small or Large Jobs — Free Estimates
PAINTING
Interior - Exterior
Dutch Boy Paints Used
Free Estimates, Lic., Insured
GEORGE W. BROWN
818 Carmel, Albany
524-8952 tf

Oscar's Hauling Service
Since 1930 — Free Estimates
● Rubbish & Trash Hauling
● Basement, Attic
We Honor Mastercharges
1041 Peralta Ave., Albany
527-2267 tf

Joe Zupo's Home Service
Washers - Dryers - Ranges
Furnaces - Heaters
Water Heaters - Plumbing
HOME SERVICES
1197 Santa Fe, Albany
Telephone 525-9610 — LA 6-1603 tf

General Gardening
Pruning Trees
Removed and Topped.
Lawns and clean up.
Call 526-3798 tf

B—Special Services

Custom Builders
Licensed and Bonded Contractor. Additions, remodeling, baths, kitchens. Free estimates.
FRANK LATRONICO
527-1664 tf

PIKE'S
ELECTRIC APPLIANCE SERVICE
Factory Authorized Vacuum Cleaner Repairs.
Franchise Dealer
Hoover & Eureka.
SALES & SERVICE
New and used vacuums at greatly reduced prices.
377 Colusa Ave.
At the Circle
LA 6-6349

ELECTRICAL
Large or Small Jobs.
Licensed - Lower Rates
Bonded - Work Anywhere
Free Estimates
524-8583 or 525-0146

ROOFING - All Types
834-9104
Roofing, Painting, Gutters and Down Drains, Building Repairs
LICENSED & INSURED
John T. Matthew Co.
BankAmericards Accepted tf

BICYCLE REPAIRS
C&W Bicycle Shop
VICTORIA BICYCLE CENTER
Sales - Service - Repair
919 San Pablo Avenue
Albany, Ca. 94706
Phone: (415) 525-5543 21

Space in This Directory
$1.90 per Col. Inch

B—Special Services

BROWN
Rubbish Hauling
525-6190
FREE ESTIMATES - INSURED

FIREPLACES
Remodel - Repair - & Clean
Brick and Stone Work
Porches and Steps
ROY ANACLERIO
LA 6-7555

C—Automotive

TIRE RECAPPING
BRAKE RELINING
WHEEL BALANCING
WHEEL ALIGNING
MOTOR TUNEUP
ALBANY TIRE SERVICE
742 San Pablo Avenue
Albany
525-6427

Joe's Auto Glass Shop
Safety Glass
Insurance Claims Given
Prompt Attention
636 San Pablo Ave.
524-5268

E—Home and Garden

Albany Window Cleaning and Floor Service
Window Cleaning and floor polishing — Wall Washing
Residential and Commercial
234-6189
FREE ESTIMATES

TERMITES!
Work of the Quality You Have Been Looking For at a Price You've Been Hoping For
Call Hank at
HOYER TERMITE CONTROL
130 Ardmore Road
LA 6-2573

SHOP AT HOME

More Classified

40—MISCELLANEOUS FOR SALE

CHAIR: Large club, tweedy brown fabric. Excellent condition, $40. Phone 524-1548. 24

GARAGE SALE: Fri. & Sat., Feb. 18 & 19, 10 a.m. to 4 p.m., 125 St. Albans Rd., Kensington. Household furniture, garden tools, games, miscellaneous. 24

SYLVANIA 21-inch (diagonal measure) color console. Reconditioned, $150. DEL COURTNEY TV, 1120 Solano, Albany. 24

49—MISCELLANEOUS WANTED

CASH
Diamonds Wanted
½ Carat and Up
CALL BROS. JEWELERS
823 San Pablo — 525-8144

CASH for your used furniture or appliances. Stoves, refrigerators, etc. Call day or night, 524-9984 or 236-7770. tf

CASH for furniture of the 1930's; also need late model refrigerators, stoves and misc. or what have you. F. J. Swartz, 236-0365. tf

52—AUTOS FOR SALE

Volkswagens
Bank Terms
BERKEY LEE, LA 6-2942
618 San Pablo—Guaranteed Used.
718 San Pablo, Albany—New.

1965 MUSTANG convertible. $450 or best offer. Call David, 526-2732 after 6 p.m. tf

STATION WAGON, '69 Rebel. Clean, V-8, auto., power steering. $1,275. 525-5077. 24

1970 FORD Falcon 4-dr. V-8. Power steering, R&H. 12,000 actual miles, like new, $1,795. 235-8424 after 5 p.m. 24

GOING overseas, must sell 1970 Ford Maverick Grabber, excellent condition, $1,650. Call 525-3064. 24

60—ANNOUNCEMENTS

ENROLL NOW, BERKELEY ADULT SCHOOL — Daily classes in all Business subjects. Earn job placement certificates. New campus, 1950 Carlton St., Berkeley. Telephone 644-6130. 24

62—PERSONALS

Do You Want To —

- Get ahead in your job
- Become a better salesman or saleslady
- Influence others
- Become a supurb speaker
- Express yourself more clearly
- Add punch to your letters - Sparkle to your conversation
- Listen and read with new understanding

At Last A Method Which Will Help You Achieve All These!

INSTRUMENT OF WORD LEARNING

Only $5.00 Postpaid — Order Today!

BFL SERVICES, INC.
Box 391
Bismarck, N. Dak. 58501 24

70—PETS

CUTE puppies, $10. 8-week old half poodles, real curly, beige. 526-9493. 24

83—INSTRUCTION

VOCAL INSTRUCTION — Ralph Peterson, concert tenor and teacher, has openings for a few serious students for studies in vocal technic, oratorio, concert, and opera. Phone 524-4524. 27

The latest in stylish hearing from SONOTONE®

This exciting behind-the-ear hearing aid, the Sonotone Model 77-5, was designed for those who want to look and hear their best. Though tiny in size, you'll be amazed at its excellent tonal quality. Has an up-front microphone, telephone pickup and many other features for improved hearing.

Contact us today for full details. You'll be glad you did.

SONOTONE
OF BERKELEY
Office Hours 1 to 5 - Sat. 9-12
1705 Solano Ave. - 526-0434

LEGAL NOTICE

RESOLUTION NO. 72-6

A RESOLUTION OF THE COUNCIL OF THE CITY OF ALBANY PROVIDING THAT CERTAIN PROPOSALS TO AMEND THE CHARTER OF THE CITY OF ALBANY BE SUBMITTED TO A VOTE OF THE QUALIFIED ELECTORS OF SAID CITY.

THE COUNCIL OF THE CITY OF ALBANY DOES RESOLVE AS FOLLOWS:

That the Council deems it necessary and desirable to propose amendments to the Charter of the City of Albany; that the Council hereby proposes, on its own motion, that the following proposals for amendment of the Charter of the City of Albany be submitted to the electors of the City of Albany for their approval or rejection at the general municipal election to be held on the 11th day of April, 1972; said proposed amendments are as follows:

PROPOSED CHARTER AMENDMENT NO. 1

That Section 49, paragraph (j) of the Charter of the City of Albany be amended by deleting the word "Maintenancemen", and inserting in lieu thereof "Hosemen-Alarm Maintenance Men", in the first paragraph thereof, to hereafter read as follows:

"(j) ORGANIZATION — There is hereby created a Fire Department which shall consist of a Chief of the Fire Department, Assistant Chief, Captains, Hosemen and Hosemen-Alarm Maintenance Men."

That Section 49, paragraph (d) of the Charter of the City of Albany be amended by adding the following thereto:

"except that the eligibility list for the position of Hosemen-Alarm Maintenance Men in the Fire Department may be extended beyond the two-year period at the request of the Chief of the Fire Department."

and said paragraph shall hereafter read as follows:

"(d) It shall be the duty of the Civil Service Board to hold written and oral examinations consistent with the requirements set forth in paragraph (k), subparagraphs 1 and 2 of this section, and to administer other suitable tests to those desiring positions or who are applicants for, or may have been recommended for promotion in the classsified service of the Fire Department or the Police Department, for the purpose of determining their fitness for such positions or their qualifications for such promotions and from the result of such written and oral examinations and tests, the Board shall prepare a list of eligibles for all positions in the classified service of the Fire Department and the Police Department. Any person carried on the eligible list for a period of two (2) years without being appointed or promoted shall be dropped from said eligible list and shall not be eligible for appointment or promotion without reexamination, except that the eligibility list for the position of Hosemen-Alarm Maintenance Men in the Fire Department may be extended beyond the two-year period at the request of the Chief of the Fire Department."

PROPOSED CHARTER AMENDMENT NO. 2

That Section 49, paragraph (n) of the Charter of the City of Albany be amended by deleting "Patrolmen-Clerks" from the first paragraph thereof, to hereafter read as follows:

"(n) ORGANIZATION OF POLICE DEPARTMENT. There is hereby created a Police Department, which shall consist of the Chief of the Police Department, Inspectors, Sergeants, Patrolmen, and Policewoman-Clerks."

PROPOSED CHARTER AMENDMENT NO. 3

That Section 21 of the Charter of the City of Albany be amended by adding after the first Sentence thereof the following:

"The qualiications for the Chief of Police shall be established, by ordinance, by the City Council, which qualifications shall be established within ninety (90) days from ratification."

and said Section 21 shall hereafter read as follows:

"Section 21. CHIEF OF POLICE—There shall be a Chief of Police. The qualifications for the Chief of Police shall be established, by ordinance, by the City Council, which qualifications shall be established within ninety (90) days from ratification. He shall be the head of the Police Department of the City, and shall have all the powers that are now or may hereafter be conferred upon sheriffs and other peace officers by the laws of the State. It shall be his duty to preserve the public peace, and to suppress riots, tumults and disturbances. His orders shall be promptly executed by the police officials, or watchmen of the City, and every citizen shall lend him aid when requested for the arrest of offenders, the maintenance of public order, or the protection of life and property.

"He shall execute and return all process issued to him by legal authority. He shall perform the duties of a regular patrolman and have authority, and it is hereby made his duty, to arrest persons violating any law of the State or ordinance of this City. Those arrested for violating City ordinances may, before or after trial, be confined in the County Jail of Alameda County or in the City prison of the City of Albany. He shall have such other powers and duties appertaining to his office as may be prescribed by the Council or rules of the Police Department."

PROPOSED CHARTER AMENDMENT NO. 4

That Section 49, paragraph (k) of the Charter of the City of Albany be amended by adding subparagraph 3 thereto, which shall hereafter read as follows:

"3. LATERAL ENTRY — PATROLMAN — POLICE DEPARTMENT. In the event an applicant has had previous police experience, and holds a valid Basic Certificate issued by the Commission on Peace Officer Standards and Training, and meets the qualifications of age and physical fitness as established by the City Council by ordinance for such an applicant, and upon having passed the examination as prescribed by the Civil Service Board, said applicant shall be eligible for the position of Patrolman at the in-grade step commensurate with his years of experience. Such person, before promotion to a higher rank, shall meet the requirements for promotion as provided in Section 49(c).

"In considering the appointment to the rank of Patrolman in the Police Department, the Chief of Police may make such appointment from among the first three (3) highest standing candidates on the Civil Service List as provided in Section 49(c), or from among the first three (3) highest standing candidates on the eligibility list for lateral entry prepared by the Civil Service Board pursuant to this Section."

BE IT FURTHER RESOLVED that the foregoing proposed Charter amendments be published in the "Albany Times", a newspaper of general circulation within the City of Albany, which said newspaper is hereby designated for that purpose, and such publication shall be completed not more than sixty (60) days nor less than (40) days prior to the date of election herein provided for.

HUBERT F. CALL
Mayor of the City of Albany

PASSED AND APPROVED BY THE COUNCIL OF THE CITY OF ALBANY this 24th day of January, 1972, by the following votes:

AYES: Councilmen Carlevaro, Clark, Hein, Howell, and Mayor Call.
NOES: None.
ABSENT: None.

WITNESS MY HAND and the seal of the City of Albany this 24th day of January, 1972.

ALTHEA IPPOLITO
City Clerk of the
City of Albany

1175A — Publish Feb. 16, 1972.

LEGAL NOTICE

Notice of Hearing of Petition for Probate of Will

Superior Court of the State of California for the County of Alameda

Estate of Minnie Allison, Deceased. No. 191963.

Notice is hereby given that Clarice L. Allison has filed herein a petition for probate of the will of the above named decedent and for issuance of letters testamentary thereon to said petitioner, reference to which is made for further particulars, and that the time and place of hearing the same has been set for March 2, 1972, at 10:00 a.m. in the courtroom of Department No. 4 of said court at the Courthouse in the City of Oakland, California.

Jack G. Blue, Clerk
By Walter D. Cook, Deputy

Cecil N. Lavers
1057 Solano Ave.
Albany, California
Attorney for petitioner

1173A — Publish Feb. 9, 16, 23, 1972.

LEGAL NOTICE

Notice of Hearing of Petition for Probate of Will

Superior Court of the State of California for the County of Alameda

Estate of Agnes J. Crowley, also known as Agnes Jane Crowley, Agnes B. Crowley, Agnes Crowley, Agnes J. Blakeley and Agnes Jane Blakeley, Deceased. No. 191962.

Notice is hereby given that Donald B. Fairclough has filed herein a petition for probate of the will of the above named decedent and for issuance of letters testamentary thereon to said petitioner, reference to which is made for further particulars, and that the time and place of hearing the same has been set for March 2, 1972, at 10:00 a.m. in the courtroom of Department No. 4 of said court at the Courthouse in the City of Oakland, California.

Jack G. Blue, Clerk
By Walter D. Cook, Deputy

Cecil N. Lavers
1057 Solano Ave.
Albany, California
Attorney for Petitioner

1172A — Publish Feb. 9, 16, 23, 1972.

If you don't want it, sell it with a Times classified ad.

OIL

Oil, according to the National Automobile Club, is the chief product of Ventura in California's Ventura County

SAFE CAR

A mechanically sound car, advises the National Automobile Club, is a safe car.

King Yen
RESTAURANT
Northern Chinese Cuisine
Lunch: 11:30 a.m.-3:00 p.m. Tues.-Sat.
Dinner: 5:00 p.m.-9:30 p.m. Tues.-Sun.
Private Rooms Available
2984 COLLEGE AVE.
½ Block South of Ashby
845-1286 BERKELEY

MARTY WEBB
insurance
Auto - Life - Fire
Commercial
527-2141
1857 Solano Ave.

GOING OUT OF BUSINESS SALE
50% off ON EVERYTHING
Sale Starts Feb. 16
Fashion Knit Fabrics
1166 SOLANO AVE. ALBANY 527-3401

Join OUR Car Pool

So what else is new? Not the car pool plan! AC Transit runs 400 "car pools" every morning across the Bridge. Regular AC Transit riders have fun, car free fun, and a professional driver.

And one Hearts game has been going, mornings and afternoons, for years.

Why don't you join our car pool?

- ∗ No waiting for oversleeps.
- ∗ No crowding.
- ∗ No parking problems.
- ∗ No "whose turn?" arguments.
- ∗ No computer matching.

Go AC Transit

508 Sixteenth Street, Oakland 94612

Phone now TOLL FREE
OAKLAND, 653-3535 • HAYWARD, 582-3035
RICHMOND, 232-5665

FIRST BAPTIST
1319 Solano Ave.
DR. LEWIS J. JULIANEL
Minister
Morning Worship - 11 a.m.
Evening Service - 7 p.m
Sunday School - 9:45 a.m.
Wed. Prayer Meeting 7:30 p.m.

YOUR HOME DESERVES THE BEST
Retapes, Renovate, Maintenance, Shades Reversed, Drapes, Window Shades, Rugs, Venetian Blinds, Screens
Free Estimates — Pick Up & Delivery
Simmons Shade & Drapery
1647 Solano Ave. Berkeley
525-1920
"Service and beauty for your windows."
CLOSED MONDAYS
Open Saturday 9 a.m. to 3 p.m.

SUPER STOP MARKET
where you are king
747 San Pablo Ave., Albany 525-5575
PRICES EFFECTIVE FEB. 16th thru FEB. 22nd
7 BIG DAYS
Hours: Mon.-Fri. 8 a.m. to 9 p.m. — Sat. & Sun. 8 a.m. to 8 p.m.
NOW OPEN 8 a.m. SEVEN DAYS A WEEK for Your Shopping Convenience!
OPEN MONDAY, WASHINGTON'S BIRTHDAY

HAM Hickory Smoked Boneless Whole or Half 85¢ lb

FRYERS Fresh - Whole Body USDA Inspected 33¢ lb

CHICKEN PARTS
WINGS 29¢ lb — BREASTS 69¢ lb — LEGS 59¢

OYSTERS Fresh Pacific -- 10-oz. . . 79¢

Link Sausage Fresh -- Stephens . . 2 LBS $1.89

BAKING HENS Grade "A" -- 5-6 Lb. Avg. 45¢ lb

FISH STICKS Breaded Pre-Cooked - 2 Lb. Pkg. $1.39

ORANGES NAVEL 10 Lbs. $1
TOMATOES 39¢ lb
GRAPEFRUIT RUBY 6 For $1
BROCCOLI FRESH 35¢ lb
SQUASH ITALIAN 2 lbs. 49¢
ONIONS YELLOW 10¢ lb
CELERY 39¢ ea
PEARS D'ANJOU 2 lbs. 49¢

FROZEN FOODS
Orange Juice BONNIE HUBBARD 8-oz. 4 for 89¢
River Valley Vegetables 10-oz. 6 for $1
C&W ZUCCHINI SLICES - 10-oz. 20¢ ARTICHOKE HEARTS 8-oz. 59¢
Banquet Dinners Chicken - Turkey Salisbury - Haddock - Ea. 39¢

DELICATESSEN
Mello Crisp Bacon 1-lb. 59¢
Pen & Quill Topping 8½-oz. 39¢
Corn Tortillas 1 Doz. 20¢
Berkeley Farms Yogurt Pint 4 for $1

DAIRY FOODS
Jumbo Nulaid Eggs Doz. 43¢
Deli-Fresh Butter 1-lb. 85¢
Holiday Margarine 1-lb. 4 for $1
Treesweet Orange Juice 32-oz. 39¢

LOW DISCOUNT PRICES — WATCH FOR IN-STORE SPECIALS — LOW DISCOUNT PRICES

WESSON OIL 48-oz. Size 99¢
VEGETABLES BONNIE HUBBARD - Corn, Peas, Beans — 300 Size Can 5 for $1
NESTLE'S QUIK 2-lb. Can 89¢
MAYONNAISE BEST FOODS Quart Jar 69¢
CRISCO SHORTNING 3-lb. Can 99¢
ZEE TOILET TISSUE 2-Roll Pak 4 for 89¢
WHITE KING "D" Giant Size 59¢
NALLEY'S CHILI w/ BEANS 303 Can 3 for $1
SKIPPY DOG FOOD 15-oz. Can 10 for $1
GOLDEN GRAIN ELBOW MACARONI CUT MACARONI — 1-lb. 25¢
NABISCO CHIPS AHOY 14½-oz. 2 for 99¢
COLGATE TOOTH PASTE Reg. 89c Size SALE PRICE 68¢

MJB COFFEE 2-lb. Tin . . . $1.39
3-lb. Tin $2.29
1-lb. Tin 89c (Add. 2-lb. $1.64)

CLOROX BLEACH -- Gallon 57¢

JIFFY CORN MUFFIN MIX 8½-oz. 10¢

TUNA DEL MONTE 9¼-oz. Can 59¢
½ Size -- 3 For $1

SENIOR CITIZENS

846 Masonic Ave

By Kay (Sis) Haesloop

Our Creative Retirement speaker today at 10:30 a.m. will be Rev. Douglas Henderson, who will tell us all about "Inside Radio and Television Today." Next Wednesday we will learn about "Environmental Problems" from a University of California environment expert.

Members from our Albany Center, who attended the California Legislative Council meeting in Sacramento were amazed by the groups who came from so many other Senior Centers in the state, some coming from as far away as Los Angeles. We plan to have a special meeting so we can hear more about the discussion of the White House Conference on Aging.

Thursday at 10:30 a.m. we will have our usual Bingo Party, and on Friday morning we will work on our Community Service project for the Easter Seal Society. Bring your lunch and stay for our Bridge Party in the afternoon.

Sunday we are always open from 11 a.m. to 4 p.m., for those who care to drop in for Cards, Coffee and/or Conversation. We will be closed Monday in honor o George Washington's birthday, but we'll be open again Tuesday, for our Craft Class at 10 a.m.

We had a beautiful get together for our Valentine Party last Thursday, thanks to Lola Brown and Virginia Bolman. Lots of goodies—pizza, salad, cookies and candy.

Do drop in at our Senior Center at 846 Masonic Ave., 526-1601, Beulah Belling, director.

'South Pacific' Comes To Albany

Tickets for the Albany High School, March 14-18 production of the popular musical "South Pacific" are now on sale at the Albany High School bank and Call Bros. Jewelry Store on San Pablo Ave.

Love, prejudice and the racous navy life are highlighted in this entertaining play, which features Terry Turner as Nellie Forbush, the American Army nurse who falls in love with French plantation owner Emile de Becque, played by Mike Van Eckhardt.

Other outstanding characters will be played by Wynn Wallace as Bloody Mary; Cheryl Holstein as Mary's shy daughter, Liat; and Steve Marra as Lt. Cable, the man Liat loves.

General admission tickets are $2 each. Student admission is $1.50 with a student body card. Seats in the Little Theater will be reserved, although left over tickets will be sold at the door.

Obituaries

Walter Samuel Hale

Walter Samuel Hale, 29-year resident of Albany, passed away in Berkeley, Feb. 12. Mr. Hale, 69, was a native of Arkansas.

Funeral rites were held at the Ellis-Olson Mortuary, Albany, on Monday, Feb. 14, with Dr. Fred Stripp officiating.

Mr. Hale is survived by his wife, Elizabeth; children, Virginia Montell of La Jolla, Walter Hale, Jr., of Boston, and Carolyn Duda of New York; granddaughter, Dawn Montell, and a brother, William Hale of Atlanta, Ga.

John Cravotto

Funeral services will be held for John Cravotto on Thursday, Feb. 17, at the Ellis-Olson Mortuary, 727 San Pablo Avenue, Albany. The cortege will leave the Chapel at 8:30 a.m. and go to St. Ambrose Catholic Church, Cornell & Gilman Sts., Berkeley, for a 9 a.m. Mass. The Rosary will be recited Wednesday evening at 7:30 p.m. Burial will be in St. Joseph's Cemetery, San Pablo.

Mr. Cravotto, a native of Barbania, Italy, aged 73, was a veteran of WWII, serving in the U.S. Army. He was a member of Berkeley Lodge 1733, Sons of Italy, and Bartenders Union Local 52. Mr. Cravotto had lived in Albany for 30 years.

He leaves nephews, Dominic and Bartholomeo Cravotto, both of Barbania, Italy; cousins, Margaret L. Miglia of El Sobrante and Pierina Ozella of Ebansburg, Pa.

Nellie K. Sconberg

A 31-year resident of Albany, Nellie K. Sconberg, passed away Feb. 14. Mrs. Sconberg, 84, was a native of Salt Lake City, Utah, and a member of the Church of Jesus Christ of Latter Day Saints, Berkeley Ward. Last rites will be conducted at 4 p.m., today, Feb. 16, at the Ellis-Olson Mortuary, Albany. Burial will be in Salt Lake City, Utah.

Her survivors include her daughter, Lois Sconberg of Albany; grandchildren, Bruce B. Sconberg and Terry S. Bengard, both of Salinas, and six great-grandchildren; daughter-in-law, Dorothy P. Sconberg.

LEGAL NOTICE

NOTICE IS HEREBY GIVEN, that the Council of the City of Albany adopted Resolution No. 72-5 on January 24, 1972, levying the assessment for the improvement of the Street Lighting System on Masonic Avenue for the next subsequent twelve-month period, pursuant to the Street Lighting Act of 1919; that diagram and assessment has been recorded in the office of the Tax Collector, 1000 San Pablo Avenue, Albany.

All sums assessed therein are due on or before March 31, 1972, and payable immediately. Payment of said sums shall be made to the Tax Collector.

All assessments contained in the report are liens upon the real property so assessed.

Dated this 3rd day of February, 1972.

MARIETTA B. FERREIRA
Tax Collector
City of Albany

1171A — Publish Feb. 9, 16, 1972.

LEGAL NOTICE

NOTICE FIXING TIME FOR SUBMISSION OF ARGUMENTS ON MEASURES . . . TO BE SUBMITTED AT GENERAL MUNICIPAL ELECTION

NOTICE IS HEREBY GIVEN by the City Clerk, pursuant to law, that February 28, 1972, is hereby fixed as the final date on which arguments for and against measures relating to the following subjects to appear upon the ballot for the general municipal election to be held on April 11, 1972, in the City of Albany of Alameda County, may be submitted to the City Clerk for printing and distribution to the voters as provided by law:

Charter Amendment No. 1
Shall the Charter of the City of Albany be amended to change "Maintenancemen" to "Hosemen-Alarm Maintenance Men", and to provide for an extension of its eligibility list?
This will be accomplished by amending Sections 49(j) and 49 (d) of the Charter, as fully set forth in Resolution No. 72-6.
Yes ....
No .....

Charter Amendment No. 2
Shall the Charter of the City of Albany be amended to eliminate the "Patrolmen-Clerks" in the Police Department?
This will be accomplished by amending Section 49(n) of the Charter, as fully set forth in Resolution No. 72-6.
Yes ....
No .....

Charter Amendment No. 3
Shall the Charter of the City of Albany be amended to provide that the qualifications for Chief of Police be established by an ordinance of the City Council?
This will be accomplished by amending Section 21 of the Charter, as fully set forth in Resolution No. 72-6.
Yes ....
No .....

Charter Amendment No. 4
Shall the Charter of the City of Albany be amended to provide for lateral entry of applicants in the Police Department with previous police experience; sets forth qualification requirements; sets forth promotional requirements; and establishes eligibility list?
This will be accomplished by amending Section 49(k) of the Charter, as fully set forth in Resolution No. 72-6.
Yes ....
No .....

Dated: Feb. 14, 1972.
ALTHEA IPPOLITO
City Clerk

1176A — Publish Feb. 16, 1972.

Shop at home for your own sake and for community progress.

Welcome Baby

The Alvin Willis Family of Albany, take pleasure in announcing a new addition to their family.

Daughter Rita Rose was born Wednesday, Feb. 9, and weighed-in at 7 lbs. 15 oz. Mother and baby are doing fine, according to proud pappa, "Hap."

The happy grandparents are Frank and Betty McLaughlin of Albany, and Alvin and Betty Willis of Red Bluff.

ATHENA BEAUTY COLLEGE
524-3545
863 San Pablo Ave. Albany

LIGHT THE NIGHT

BEST STEAKS
IN THE EAST BAY
PETITE FILET MIGNON $3.95
Salad and Coffee .....
• PRIME STEAKS • SHELL FISH
In our Club Car Bar We Pour —
• Gordon's Gin and Vodka
• Jim Beam
• Cluny Scotch
Lunches Daily 11-2:30
Dinner 5:30-10:30
Fri. & Sat. 'till 11:30
The Depot
Former Santa Fe Depot 1310 University Ave.
Phone 841-4740 BERKELEY
WHERE THE SANTA FE TRACKS CROSS UNIVERSITY AVE.

Complete INSURANCE SERVICES
For BUSINESS — HOME LIFE — AUTO
Robert L. Nehls
INSURANCE BROKER
Office 452-4974 Home 526-6161

SEIKO
TROPHIES
DIAMOND RINGS
RICHARD'S Jewelers
1273 SOLANO — 524-6860

FRESH CRAB
FULL LINE OF FRESH FISH
LIVE MAINE LOBSTER
Special on Lobster Tails Reg. $3.69 Special ea. $2.49
BUTTERFISH Regular 69c lb. Lenten Special ..... 49¢
HOME MADE RAVIOLI
WE CATER TO CRAB FEEDS, FISH FRIES AND WEIGHT WATCHERS
Food Stamps Accepted We Give Blue Chip Stamps
AVENUE BAIT AND SEA FOOD SHACK
Stan and Joann Smith — 236-8383
12416 San Pablo Ave., Richmond
Ample Free Parking 4 Blocks North of MacDonald
CLOSED MONDAY — OPEN TUESDAY thru SUNDAY

SHOP AT HOME

RENO TRIP
(One Day)
$15.00 — $12.50 REFUND
From El Cerrito Plaza
Sat. Leave 7 a.m. - back 11 p.m.
Sun. Leave 5 a.m. - back 9 pm.
Parking Available
Call Mary Ricketts
525-2602

XEROX COPIES
10c per copy
WHILE YOU WAIT
1747 Solano Ave.
GERSH PHOTO
Berkeley 526-0775

Korean Inn
RESTAURANT
SELECTED DELICIOUS DISHES PREPARED BY MRS. JUNG Y. CHAI
Closed Monday
Lunch 12-2:00 Dinner 5-9:00
1329 Gilman St., Berk. 524-7732 - 535-1979
고려원

THAT'S THE SPIRIT ★ ★ ★ THAT'S THE SPIRIT ★ ★ ★ THAT'S THE SPIRIT
your BANKAMERICARD welcome
JAY VEE
master charge
OPEN FEB. 21st WASHINGTON'S BIRTHDAY
LIQUORS
ICE CUBES
MONEY ORDERS
VILLA ROYAL GIN OR VODKA $3.39 QT.
$2.69 5TH $6.69 ½ GAL.
JAY VEE COLD DUCK CHAMPAGNE OR PINK CHAMPAGNE $1.39 5TH
$16.68 CASE of 12
SKIPPY DOG FOOD REGULAR, CHICKEN or LIVER 9¢ 15 OZ. CAN
COLT 45 MALT LIQUOR REG. $1.39 $1.29 6 PACK 12 OZ. CAN
duraflame FIRE LOGS 3.49 CASE of 6
CLAN MacGREGOR SCOTCH REG. $4.99 4.49 5TH
JAY VEE DRY WINE 1.69 GAL.
JAY VEE SWEET WINE 2.79 GAL.
PARKLANE LIGHT or DARK RUM 2.99 5TH
PARKLANE 10 YR. OLD BOURBON 3.39 5TH
JAY VEE IMPORTED GIN 90.4 PROOF 4.29 5TH
JAY VEE BONDED 100 PROOF BOURBON 4.29 5TH
PARKLANE IMPORTED SCOTCH 3.39 5TH
PARKLANE CALIFORNIA BRANDY 3.39 5th
In case of error, lowest consumer price prevails.
Prices effective Wed., Feb. 16 thru Monday, Feb. 21.
EL CERRITO 10400 San Pablo Ave. 10560 San Pablo Ave. Jay Vee Center
HAYWARD 1145 W. Tennyson Rd. Fry's Shopping Center
JAY VEE
ALBANY 759 San Pablo Ave.
BERKELEY 1316 University Ave.
EL SOBRANTE 3574 Dam Road Fry's Shopping Center
SAN PABLO 13112 San Pablo Ave. Loray Center
THAT'S THE SPIRIT ★ ★ ★ THAT'S THE SPIRIT ★ ★ ★ THAT'S THE SPIRIT

LOOK!
There's a BORG-WARNER GAS-FIRED FURNACE Just Right for YOUR Home
Up-flow . . . for installation in alcoves, closets, utility rooms or basements.
Horizontal . . . Ideal for attic installations made to attic or crawl space.
Basement types . . . modern, low design for basements or utility rooms.
Counter-flow . . . the comfort system for slab construction, one-floor homes.
When you invest in a quality engineered BORG-WARNER Gas-Fired Furnace you get winter-after-winter of dependable, springlike comfort. So for the finest in clean, quiet thorough heating, select the model made with your home in mind.
All BORG-WARNER Gas-Fired Furnaces designed for easy addition of YORK AIR CONDITIONING for year-round comfort.
GRANHOLT SHEET METAL
LA 5-5721 estab. 1932 LA 5-5722
501 SAN PABLO AVE., ALBANY

Watch it GROW
FREE SEEDS
with
SECURITY SAVINGS
FEATURING IN FEBRUARY: SPRING FLOWERING SWEET PEA SEEDS
Have a free packet of seeds. On us. Plant them at home...indoors, outdoors, around the countryside, anywhere. It's our small way—through you—of helping to beautify our surroundings, of accentuating a pleasant environment.
Each month we're featuring a different flower. We'll keep you posted on the seeds we'll be giving away during the coming months.
Your free seed packet is available at any one of our nine Bay Area branches. Or at our STATESMAN'S CLUB, 239 Grant Ave., San Francisco.
Just come in and ask. You don't even have to have an account with us. But if you don't...let us plant another seed with you...open a savings account. Watch it grow, too. Our regular passbook account makes any amount fertile...at the rate of 5% interest from date of deposit to date of withdrawal. We also offer the 5¼, 5¾ and 6% interest accounts, too, depending on the amount you wish to save and length of deposit. All in all, it makes for a good, green garden.
Come in and see us. Soon.
ASSETS OF $300 MILLION ESTABLISHED 1926
SECURITY SAVINGS AND LOAN ASSOCIATION
Home of the Statesman's Club
ALBANY • 1377 Solano Avenue • Tel. 525-1145

DISCOUNT with a DIFFERENCE

SAFEWAY

Items & Prices in this ad are available from February 16, thru February 22, 1972 at the Safeway Stores listed below.

(L) 1500 Solano Ave.

Quality is First at Safeway

From the very beginning, we put *quality of food* first. This did not change when we went discount. It will never change at Safeway. Enjoy the security of buying where everything is unconditionally guaranteed. Our low discount prices in all departments bring remarkable savings. You get better foods for less money at Safeway and go home with our promise that everything will please.

Make Safeway Headquarters For Your Lenten Needs!

Turbot with Sour Cream

1½ pounds Greenland Turbot Fillets
2 tablespoons finely chopped Zippy dill pickles
2 tablespoons onion, chopped fine
1 tablespoon chopped parsley
2 tablespoons chopped green pepper
¼ teaspoon Crown Colony dry mustard
1 tablespoon lemon juice ¼ teaspoon sweet basil
1 cup Lucerne sour cream or
¾ cup cream and ¼ cup white wine

Arrange fish on well buttered baking dish. Sprinkle with salt and pepper. Combine all ingredients, mixing only until blended. Spread on fish. Sprinkle with paprika and bake in a 375 degree oven for 20 to 25 minutes or until fish flakes when tested with fork.

GREENLAND TURBOT FILLETS POUND **66¢**

Scallops	Pre-Cooked, Captains Choice Random Weight—Lb.	$1.86
Pre-Cooked Shrimp	Captains Choice Random Wt.—Lb.	$1.76
Select Silver Salmon	By The Piece—Lb.	$1.19
Shrimp Cocktails	Captains Choice—4-oz. Jar	43¢
Crab Cocktails	Captains Choice—4-oz. Jar	43¢
Fresh Pacific Oysters	Captains Choice 10 oz. Jar	81¢
Small Raw Prawns	In Shell—Lb.	$1.43
Perch Fillets	Captains Choice, Pre-Cooked, Random Weights—Lb.	91¢
Fish Sticks	Captains Choice—14-oz. Package (24-oz. Package $1.17)	78¢

WHOLE FRYERS USDA Grade A — Manor House Brand, Flash Frozen — POUND **33¢**

GROUND BEEF Regular — Safeway's Own, Quality & Freshness Guaranteed — POUND **69¢**

PORK PICNICS Shoulder Roasts — From Select Quality Eastern Pork — POUND **59¢**

HEN TURKEYS USDA Grade A — Manor House Brand, Flash Frozen — POUND **45¢**

CHUCK ROASTS USDA Choice — Steer Beef, Bone In — POUND **79¢**

SLAB BACON Smoked, First Quality — (Center Pieces—Lb. 73c) By the Piece — POUND **65¢** (Platter Sliced—Lb. 82c)

Round Steaks	Full Cut, Bone In, USDA Choice Beef—Lb.	$1.19
Lean Ground Beef	Always Fresh & Flavorful at Safeway, Lb.	86¢
T-Bone Steaks	or PORTERHOUSE USDA Choice Beef—Lb.	$1.69
Top Sirloin Steaks	Boneless—USDA Choice Beef—Lb.	$1.88
Beef Roasts	Boneless USDA Choice Chuck Lb. (Crossrib Roasts—Lb. $1.32)	$1.18
Rib Roasts	Standing, USDA Choice Grade Steer Beef—Lb.	$1.39
Steer Beef Oxtails	Soup or Braising—Lb. (Beef Tongues Lb. 68c)	49¢
Safeway Beef Franks	12-oz. Package	57¢
Beef Hearts	Whole For Stuffing—Lb. (Sliced—Lb. 75c)	72¢
Ground Turkey	Fresh, Good Many Ways, Lb. (Boneless Turkey, Lb. 67c)	66¢
Safeway Sausage	Pure Pork, Bulk—Lb.	79¢
Blade Pork Chops	Rib Cut, For Economy Meals—Lb.	94¢
Lamb Chops	Shoulder, USDA Choice Grade, Blade Cut—Lb.	$1.19
Fancy Smoked Hams	First Quality Halves—Lb.	75¢
Pork Spareribs	Small, Meaty, 2 to 3 Pound Sides—Lb.	86¢
Pork Roasts	Boneless Butt Cut—Lb. (Fresh Leg of Pork—Lb. 91c)	91¢
Sliced Bacon	Dubuque Mississippi Brand 1-lb. Package	72¢
Chopped Ham	Oscar Mayer, Sliced, 8-oz. Pkg. (Cotto Salami, 6-oz. Pkg. 64c)	79¢
Fryer Parts	Manor House, USDA Grade A, Flash Frozen, Breasts, Drumsticks, Thighs, Lb.	69¢
Ducklings	Whole, Manor House, USDA Grade A, Flash Frozen—Lb.	64¢
Game Hens	Manor House, USDA Grade A, Flash Frozen—1-lb. 4-oz. Each	69¢
Sliced Bacon	Oscar Mayer, Vacuum Pack 1-lb. Package	98¢
Boneless Ham	Farmers Hostess Brand—Lb.	$1.63
Safeway Bologna	All Meat—12-oz. Pkg. (All Beef, 12-oz. Pkg. 71c)	69¢
Lunch Meat	Safeway, Sliced—12-oz. Pkg. (Cooked Salami—12-oz. Pkg. 82c)	76¢
Bologna	Oscar Mayer, All Meat—12 oz. Pkg. (All Beef—12-oz. Pkg. 84c)	81¢
Variety Pack	Oscar Mayer, Savoire or Round Pack—12-oz. Pkg.	$1.05

For Hot Beverages

SS Hot Cocoa Mix	Nestles—13¾-lb.	74¢
SS Tea Bags	Canterbury, Black—100 Count	62¢
Coffee Beans	Nob Hill, Whole Roasted—1-lb. Bag	70¢
Freeze Dried Coffee	Edwards—4-oz. (8-oz. $1.63)	96¢
Nestle Decafe	Instant Coffee—4-oz.	90¢
MJB Instant Coffee	10-oz.	$1.34
MJB Coffee	Elec. Perc or Regular 2-lb. Can	$1.53
MJB Coffee	3-lb. Can (1-lb. Can Regular 88c)	$2.14

Frozen Foods

Country Pure Ice Cream	New—Assorted Flavors Quart	86¢
Ice Milk	Lucerne, Flavor of the Month, Cherry-Vanilla—½ Gallon	62¢
Cool-N-Creamy	Birds Eye Puddings, Assorted Flavors New Size, 5-oz.—4 Pack	53¢
Cherry Pie	Bel-air—24-oz.	39¢
Japanese Style Vegetables	Bel-air, New—10-oz.	44¢
French Fried Potatoes	Bel-air, Regular or Crinkle Cut—16-oz.	26¢
SS Brussels Sprouts	Bel-air—8-oz.	28¢
French Beans	With Almonds, Bel-air, New—9-oz.	37¢
Minute Maid	Orange Juice, Makes ½ Gallon—16-oz.	75¢
Orange Juice	Bel-air, Sleeve Pack, 6-oz.—6 Pack	$1.50
Eggo Waffles	8 Pack—13-oz.	45¢
Pizza Rolls	Jeno's, Assorted Varieties—6-oz. (Sausage & Cheese—6-oz. 63c) (Shrimp & Cheese—6-oz. 59c)	61¢

Lenten Reminders

Chunk Light Tuna	Sea Trader—6½-oz. Can	41¢
Nu-made Mayonnaise	Quart	59¢
SS Cheese Spreads	Bordens, Olive-Pimento, Pimento or Pineapple—5-oz.	35¢
Kraft Velveeta	Cheese Food—2-lb. Loaf	$1.25
SS Cheese Spreads	Borden's, Cheese-n-Bacon, Garlic or Blue Cheese, 5-oz.	39¢
Hot Cross Buns	Mrs. Wrights—8 Count	44¢

Refrigerated and Baked Goods

Coldbrook Margarine	1-lb.	22¢
Nucoa Margarine	1-lb.	33¢
Pillsbury Biscuits	Flaky, Buttermilk—9½-oz.	20¢
Cream Cheese	Lucerne—3-oz.	15¢
Cottage Cheese	Lucerne, Small or Large Curd, or Low Calorie—Pint	37¢
Sharp Cheddar	Safeway, Random Weight Chunks, Approx. 16-oz. Package—Lb.	$1.13
Cheese Food	Safeway, Processed American, Single Wrap Sliced—8-oz.	48¢
Soda Crackers	Busy Baker, Salted or Unsalted Tops—1-lb.	33¢
Large Eggs	Cream O'The Crop, Grade AA—Dozen (Medium—Dozen 35c)	39¢
Homestyle Bread	Skylark—1½-lb. Loaf	37¢
Crushed Wheat Bread	Skylark—1½-lb. Loaf	34¢
Premium Bread	Safeway, Sandwich or Round Top—1½-lb. Loaf	36¢

Health and Beauty Aids

Dristan Tablets	24 Count	$1.27
Bromo Seltzer	5-oz.	$1.04
Listerine Lozenges	Regular & Lemon-Mint 18 Pack	65¢
Breck Shampoo	Reg., Dry or Oily—15-oz.	$1.52
Gleem Toothpaste	6.75-oz. Tube	83¢
Lavoris Mouthwash	14-oz.	$1.10
Safeway Mouthwash	Red, Amber or Blue 16-oz.	41¢
Touch of Sweden Hand Lotion	8-oz.	98¢

Miscellaneous Items

Cherry Pie Filling	Comstock—21-oz.	54¢
SS Apple Pie Filling	Comstock—21-oz.	44¢
SS Pie Crust Mix	Pillsbury—11-oz.	27¢
SS MJB Rice Mixes	Assorted Varieties 6-oz. Package	32¢
Tree Top Apple Juice	46-oz.	47¢
Libby Tomato Juice	46-oz.	36¢
Prune Juice	Town House—32-oz.	44¢
Pink Grapefruit Juice	Town House—46-oz.	54¢
Tomato Soup	Town House—10¾-oz. Can	12¢
Corn Muffin Mix	Jiffy—8½-oz.	12¢
Strawberry Preserves	Empress—20-oz.	68¢
SS Green Giant Corn	Cream Style—17-oz.	24¢
Mixed Bean Salad	S&W, Marinated—7¼-oz.	46¢
Decorated Towels	Truly Fine—175 Sheets	31¢
Tree Saver Towels	120 Square Feet—175 Count	27¢

Crisco Salad Oil	48-oz. Glass	99¢
Soups	Great American 14¾-oz.	26¢
Egg Noodles	GOLDEN GRAIN—12-oz. Fine, Medium or Wide	29¢
Sweet Cherries	Nu House Dark—15-oz.	29¢
Hi-C Fruit Drinks	Assorted Flavors 46-oz.	34¢
Mac. & Cheese	Golden Grain Dinner 7¼-oz.	22¢
Edwards Coffee	Vacuum Pack, 2-lb. Can (3-lb. Can $2.08)	$1.39
Sanitary Napkins	KOTEX, Reg. or Super—12 Count	49¢

Indian River Grapefruit

Florida's Finest For Quality & Flavor

YOUR CHOICE

Pink or White Fruit **5 Lbs. 89¢**

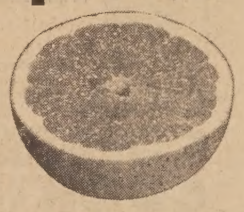

Fresh Asparagus First Of The Season —Lb. **59¢**

Navel Oranges Large Size, Calif. Grown **10 Lbs. 99¢**

Artichoke Hearts Pacific Miss, Marinated, 6-oz. **3 for $1**

Sunkist LEMONS Large Size (140's) **5 for 49¢**

Head Lettuce	Crispy, Fresh, Western Iceberg—Each	39¢
Bunch Spinach	Large Fresh Bunches	2 for 39¢
Potatoes	Idaho®, U.S. No. 1 Quality (Bulk) 6 to 14-oz. Size	5 Lbs. 49¢
Italian Squash	Good So Many Ways	2 Lbs. 45¢

Seedless Raisins Town House Brand, Package of Six 1½-oz. Boxes **34¢**

More Fresh Produce Treats

Clip-Top Carrots	Tender & Sweet	3 Lbs. 49¢
Yellow Onions	U.S. No. 1 Safeway Brand	4 Lb. Bag 49¢
Green Cabbage	Crunchy Crisp Heads—Lb.	11¢
Crisp Radishes	Cello Package	3 for 39¢
Fresh Green Onions	Large Bunches	3 for 39¢

SHOP EARLY . . . All Stores CLOSED Monday, Feb. 21st Washington's Birthday

Cauliflower Cello Wrapped Heads —EACH **44¢**

The new Funk & Wagnalls encyclopedia.

VOLUME 1 **49¢** — VOLUMES 2-25 plus Index and Bibliography **$1.99** ONLY EACH

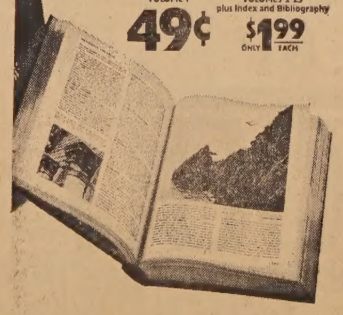

WE WELCOME FOOD STAMP SHOPPERS

DISCOUNT WITH A DIFFERENCE! SAFEWAY

© COPYRIGHT 1972, SAFEWAY STORES, INCORPORATED

LOW, LOW PRICES PLUS BLUE CHIP STAMPS

PARK and SHOP Food Markets

PARK & SHOP MARKETS CLOSED MON., FEB. 21, WASHINGTON'S BIRTHDAY

OPEN SUNDAY, FEB. 20

BLUE CHIP STAMPS

PARK AND SHOP VALUABLE COUPON

SANI-CLOR BLEACH

WITH THIS COUPON
ONE COUPON PER FAMILY
49c Value Gallon Jug

29¢

Coupon Void After Feb. 19, 1972
(ADDITIONAL GALLON 39c)

TRUE SAVINGS!

HUNT'S PEACHES

Sliced or Halves
Yellow Clings No. 2½ Tin
31c Value

4 for 99¢

TRUE SAVINGS!

HUNT'S CATSUP

27c Value 14-oz. Bottle

19¢

PARK & SHOP VALUABLE COUPON

CRISCO OIL

WITH THIS COUPON
ONE COUPON PER FAMILY
59c Value 24 Oz. Bottle

45¢

Coupon void after Feb. 19, 1972
(ADDITIONAL BOTTLE 49c)

CHUCK ROASTS

U.S.D.A. Choice Steer Beef

TENDER, OVEN READY! Famous Park & Shop Trim!

1st PRIZE USDA CHOICE

lb. 74¢

COFFEE M.J.B.

1-lb. tin 89c

2 lb. tin $1.29

(ADDITIONAL TIN $1.49)

TRUE SAVINGS!

TOWELS

Chiffon Jumbo Rolls
45c Value Roll

27¢

TRUE SAVINGS!

JOY

Liquid Detergent.
85c Value 20c Off Deal.
You Pay

54¢

SWIFT'S SAUSAGES	Brown and Serve 8 oz. pkg.	ea. 69c
LEO'S MEATS	(Reg. 49c pkg. 2 for 89c) Reg. 39c pkg.	3 for $1
IMPORTED HAM	Leo's 4 oz. pkg.	ea. 59c
CORNISH GAME HENS	Grade A	ea. 79c
SHRIMP COCKTAILS	Lasco 4 oz. jar	ea. 43c
MEAT LOAF	Seasoned Oven Ready	lb. 79c

Extra Lean — Super Trimmed

CUDAHY'S HAM

3 lb. OVAL

HAM-IN-A-CAN

2.98 ea.

RIB ROASTS	U.S.D.A. Choice Steer Beef. Oven Ready.	lb. $1.39
DUCKS	Checkerboard Prime Young Grade A	lb. 59c
GR. CHUCK	Fresh. Extra Lean.	lb. 89c
CHUCK STEAKS	U.S.D.A. Choice Steer Beef	lb. 89c
TURKEYS	Butterball Grade A	Toms lb. 49c; HENS lb. 55c
BUTTERFISH	Fresh Filets. Pan Ready.	lb. 59c

TRUE SAVINGS!

SALT

Leslie Plain or Iodized.
15c Value 26 Oz.

10¢

DILL PICKLES	Lady's Choice 79c Value 46-Oz. Jar	69c
COFFEE MATE	Carnation 99c Value 16 Oz. Jar	79c
COOKIE SHEETS	18 Inch Size $1.09 Value	77c

TRUE SAVINGS!

SAUCE CUBES	Friskies $1.59 Value Bag	$1.39
BOLD DETERGENT	89c Value Giant 3-lb., 1-oz. Pkg.	75c
CASCADE	Dishwasher Detergent $1.19 Value 50-oz. Pkg.	69c
CRACKERS	Premium Snowflake 1 Lb. Pkg.	41c
COOKIES	Sunshine Hydrox 20 Oz. Pkg.	45c
BISCUITS	Pillsbury 11c Value 8 Oz. Tube	3 for 29c
M.J.B. RICE	Long Grain 28 Oz. Pkg.	47c
MUFFIN MIX	Betty Crocker Wild. Blueberry 59c Value 13½ Oz. Pkg.	55c
BROWNIE MIX	Betty Crocker Fudge 71c Value 22 Oz. Pkg.	55c
BISQUICK	Betty Crocker 40 Oz. Pkg. 63c Value	57c
BUTTER	Sylvester or Olympian 1st Quality Cubes. Lb. Pkg.	81c

MARY ELLEN JAM

Strawberry, Blackberry, Apricot-Pine, Boysenberry, Grape, Marmalade. 20 Oz. Jar

45c

RASPBERRIES

River Valley Frozen

43c Value
10 Oz. Pkg.

39c

ORANGE JUICE

Libby's Frozen

27c Value
6 Oz. Tin

4 FOR 99c

ICE CREAM

Tomales Bay
79c Value
All Flavors.
½ Gallon

69c

fresher by far produce

APPLES	Washington Red or Golden Delicious. Large Size.	4 LBS 99¢
POTATOES	U.S. No. 1 Oregon Russets	10 Lb. Cello Bag 45¢
GRAPEFRUIT	Large Size Arizonas	8 Lb. Cello Bag 69¢
CELERY	Fresh and Crisp. Large Stalks.	ea. 35c
SQUASH	Fresh, Green Italian	lb. 23c
TOMATOES	Firm and Ripe. Large Size.	lb. 39c
DRIED PRUNES	From Santa Clara Valley Large Size	lb. 35c

TRUE SAVINGS!

EGGS

OLYMPIAN LARGE GRADE AA DOZ.

37¢

NULAID LARGE GRADE AA ..... doz. 39c

TRUE SAVINGS!

JERGEN'S LOTION

$1.19 Value
10 oz.

86c

MOUTH WASH

Listerine
85c Value
7-Oz. Bottle

61c

PARK and SHOP Food Markets

BLUE CHIP STAMPS

The Friendliest Stores in Town!

1850 SOLANO AVENUE, BERKELEY

2655 TELEGRAPH AVENUE BERKELEY

USDA FOOD STAMP COUPONS GLADLY ACCEPTED

Prices Effective Through Saturday, Feb. 19, 1972